



"Education is the foundation upon which we build our future."

Christine Gregoire

SPRING SCHEDULE 2023

Updated 2/8/23 @ 2:15pm



STUDENT ADMISSIONS CHECKLIST

Apply for Admissions and Scholarships

Apply for scholarships at the same time you apply for admission.

Application: trinidadstate.edu/apply

Scholarships: trinidadstate.edu/scholarships

Apply for Financial Aid

File a Free Application for Federal Student Aid: www.fafsa.ed.gov

TSC Code: 001368 – you will need previous income tax records

FSA ID: _____

Password: _____

For support, contact the Financial Aid staff at 719-846-5017

or the Educational Opportunity Center at 719-846-5689.

High School Transcripts

Submit proof of graduation or high school transcripts to the Admissions Office.

Have your high school send an official copy of your high school transcript at the time of application.

Send High School transcripts and documents to:

Admissions

Trinidad State College

600 Prospect Street

Trinidad, CO 81082

College Transcripts

Send college transcripts to Trinidad State. If you have enrolled in any college courses while attending high school, have each college send an official transcript to the Office of the Registrar prior to enrollment.

Send High School transcripts and documents to:

Registrar

Trinidad State College

600 Prospect Street

Trinidad, CO 81082

Immunization

Have your doctor send a copy of your immunization record to Trinidad State College.

Your record may be on your high school transcript.



**STUDENTS
FIRST**
TRINIDAD STATE

TABLE OF CONTENTS

- How to read the Schedule, How do you go to Class?, and Academic Pathways 04
- Trinidad Campus Spring 2023 Class List 05
- Trinidad Campus Building Codes 11
- Valley Campus (Alamosa) Spring 2023 Class List..... 12
- CCCOnline Spring 2023 Class List..... 17
- Statewide Guaranteed Transfer..... 23
- General Information..... 25
- Phone Numbers..... 29
- Course Specific Fees 30
- Scholarship Opportunities..... 35



IMPORTANT DATES FOR SPRING 2023

October 24, 2022.....	Spring Registration/Advising/Placement Testing Begins
January 17, 2023.....	Classes Begin
January 30, 2023.....	Session 2 Classes Begin
March 20-24, 2023	Spring Break
April 17, 2023	Withdraw Date
May 5, 2023	Last Day of Classes
May 8-10, 2023	Final Examinations
May 11, 2023	Valley Campus Graduation
May 12, 2023	Trinidad Campus Graduation

How to Read the Schedule

Each course is identified in four parts: ,
CRN#, Subject, Course Number, and Section

Dates of class
and meeting times

Building and room class meets in. Always
check your TSConnect Portal for current class locations

CRN# SUB Course Sect Course Title

Hrs. Start End Start End Bldg. Room Days Instructor Campus



Days of the week the class is held:
M = Monday, T = Tuesday, W = Wednesday,
R = Thursday, F = Friday, S = Saturday, U = Sunday
Example: TR means the class meets Tuesdays & Thursdays.

How do you go to class?



	In-Person, On-Campus	Combination On/Off Campus	Online/Virtual
Description:	These classes require physical presence at set days, times, and location and are in-person, on-campus.	These classes require attendance at set days and times either in-person or virtual presence via WebEx/Zoom.	These classes are completely online (anytime).
Where do I go?	Classroom location noted on schedule.	Classroom location noted on schedule or virtual attendance.	Online (anytime).

ACADEMIC PATHWAYS

AGRICULTURE, NATURAL RESOURCES & ENERGY

Agriculture Business
Agriculture Education
Animal Science
Soil & Crop Sciences
Line Technician
(UAS) Drone Pilot



... and so much more ...

BUSINESS & PUBLIC ADMINISTRATION

Accounting Clerk
Business
Computer (CIS/CNG/CS)
Criminal Justice
Law Enforcement



... and so much more ...

HEALTH SCIENCES

Nursing (ADN, BSN)
Dental Assistant
Medical Assistant
Emergency Medical
Paramedic
Nurse Aid



... and so much more ...

EDUCATION

Teacher Preparation
Elementary Education
Special Education
Early Childhood
Supervisor (Infant/Toddler)



... and so much more ...

SKILLED TRADES

Welding Technology
Automotive Service
Construction Technology
Trail Construction
Gunsmithing
Cosmetology / Barbering



... and so much more ...

STEM & LIBERAL ARTS

Biology
Mathematics
Pre-Engineering
Psychology
History / English
Art / Theatre



... and so much more ...

TRINIDAD CAMPUS SPRING 2023 CLASS LIST

IN-PERSON, ON CAMPUS			COMBINATION ON/OFF CAMPUS			ONLINE/VIRTUAL									
CRN	SUB	Course	Section	Title	Hrs	Start	End	Start	End	Bld	Room	Days	Instructor	Campus	
ACCOUNTING															
38910	ACC	1022	H00	Accounting Principles II	4	17-Jan-23	10-May-23	0930AM	1045AM	TOFCMP	D2L	TR	Rigdon	Trinidad	
AGRICULTURE															
38772	AGP	1007	H00	Practical Irrigation Mgmt	2	17-Jan-23	10-May-23	TOFCMP	TOFCMP	TOFCMP	D2L	D2L	Wiley	Trinidad	
38895	EQM	1058	H00	Equine Reproduction	2	TBD	TBD	TBD	TBD	TBD	TBD	TBD	TBD	Trinidad	
38778	HLT	1101	H00	Introduction to Horticulture	4	17-Jan-23	10-May-23	TOFCMP	TOFCMP	TOFCMP	D2L	D2L	Stillings	Trinidad	
38977	AGY	2140	H00	Intro Soil Science: SC1	4	17-Jan-23	10-May-23	TOFCMP	TOFCMP	TOFCMP	D2L	D2L	Wiley	Trinidad	
38978	ASC	2125	H00	Feeds and Feeding	4	17-Jan-23	10-May-23	TOFCMP	TOFCMP	TOFCMP	D2L	D2L	Stillings	Trinidad	
ART															
38773	ART	1110	H00	Art Appreciation: AH1	3	17-Jan-23	10-May-23	0800AM	0850AM	TOFCMP	D2L	F	Garcia	Trinidad	
38588	ART	1110	PH7	Art Appreciation: AH1	3	17-Jan-23	10-May-23	1100AM	1215PM	TDAVIS	105	TR	Reiling	Trinidad	
38837	ART	1110	T00	Art Appreciation: AH1	3	30-Jan-23	10-May-23	ONLINE	ONLINE	ONLINE	ONLINE	ONLINE	Reiling	Online	
38774	ART	1111	H01	Art Hist Ancient/ Mediev: AH1	3	30-Jan-23	10-May-23	1100AM	1155AM	TOFCMP	D2L	F	Garcia	Trinidad	
38855	ART	1112	PH7	Art Hist Renaiss/1900: AH1	3	17-Jan-22	10-May-23	0930AM	1045AM	TDAVIS	105	T	Reiling	Trinidad	
38739	ART	1201	100	Drawing I	3	17-Jan-23	10-May-23	0100PM	0330PM	TBERG	301	TR	Reiling	Trinidad	
39009	ART	1202	100	Drawing II	3	17-Jan-23	10-May-23	0100PM	0330PM	TBERG	301	MW	Reiling	Trinidad	
38526	ART	1301	100	Painting I	3	17-Jan-23	10-May-23	0100PM	0330PM	TBERG	301	TR	Reiling	Trinidad	
AUTOMOTIVE															
39050	ASE	1002	100	Intro to the Automotive Shop	2	17-Jan-23	27-Jan-23	0730AM	1145AM	TBV	101	MTWRF	Brunelli	Trinidad	
39051	ASE	1020	100	Basic Auto Electricity	2	17-Jan-23	27-Jan-23	1215PM	0500PM	TBV	101	MTWRF	Brunelli	Trinidad	
39052	ASE	1030	100	General Engine Diagnosis	2	30-Jan-23	10-May-23	1005AM	1130AM	TBV	101	WR	Brunelli	Trinidad	
39055	ASE	1040	100	Suspension and Steering I	2	30-Jan-23	10-May-23	0830AM	0955AM	TBV	101	MT	Brunelli	Trinidad	
39056	ASE	1041	100	Suspension and Steering II	2	30-Jan-23	10-May-23	1005AM	1130AM	TBV	101	MT	Brunelli	Trinidad	
39057	ASE	1060	100	Auto Engine Repair	2	30-Jan-23	10-May-23	0830AM	0955AM	TBV	101	WR	Brunelli	Trinidad	
39058	ASE	1062	100	Automotive Engine Service	2	30-Jan-23	10-May-23	1230PM	0155PM	TBV	101	WR	Brunelli	Trinidad	
39059	ASE	2040	100	Suspension and Steering III	2	30-Jan-23	10-May-23	1230PM	0155PM	TBV	101	MT	Brunelli	Trinidad	
38669	ASE	2087	100	Cooperative Education	10	17-Jan-23	10-May-23	TBA	TBA	TBA	TBA	TBA	Brunelli	Trinidad	
BIOLOGY															
38020	BIO	1005	100	Science of Biology w/Lab: SC1	4	17-Jan-23	10-May-23	0900AM	1050AM	TDAVIS	228	MW	Wiening	Trinidad	
38020	BIO	1005	100	Science of Biology w/Lab: SC1	4	17-Jan-23	10-May-23	0930AM	1050AM	TDAVIS	228	T	Wiening	Trinidad	
38824	BIO	1005	H00	Science of Biology w/Lab: SC1	4	17-Jan-23	10-May-23	1100AM	1150AM	TDAVIS	215	F	Cahoone	Trinidad	
38021	BIO	1111	100	Gen College Biology I/Lab: SC1	5	17-Jan-23	10-May-23	0200PM	0350PM	TDAVIS	228	MW	Wiening	Trinidad	
38021	BIO	1111	100	Gen College Biology I/Lab: SC1	5	17-Jan-23	10-May-23	0200PM	0350PM	TDAVIS	228	T	Wiening	Trinidad	
38253	BIO	1112	101	Gen College Biology II/Lab:SC1	5	17-Jan-23	10-May-23	1230PM	0145PM	TDAVIS	228	TR	Wiening	Trinidad	
38253	BIO	1112	101	Gen College Biology II/Lab:SC1	5	17-Jan-23	10-May-23	1230PM	0150PM	TDAVIS	228	MW	Wiening	Trinidad	
39189	BIO	1112	H00	Gen College Biology II/Lab:SC1	5	17-Jan-23	10-May-23	D2L	D2L	TOFCMP	D2L	D2L	Cahoone	Trinidad	
38605	BIO	2101	100	Human Anatomy&Phys I w/Lab:SC1	4	17-Jan-23	10-May-23	0900AM	1030AM	TDAVIS	222	MW	Walker	Trinidad	
38605	BIO	2101	100	Human Anatomy&Phys I w/Lab:SC1	4	17-Jan-23	10-May-23	0200PM	0450PM	TDAVIS	222	W	Walker	Trinidad	
38770	BIO	2101	101	Human Anatomy&Phys I w/Lab:SC1	4	17-Jan-23	10-May-23	0900AM	1030AM	TDAVIS	222	MW	Walker	Trinidad	
38770	BIO	2101	101	Human Anatomy&Phys I w/Lab:SC1	4	17-Jan-23	10-May-23	0200PM	0450PM	TDAVIS	222	M	Walker	Trinidad	
39098	BIO	2101	H00	Human Anatomy&Phys I w/Lab:SC1	4	17-Jan-23	10-May-23	TBA	TBA	TOFCMP	TOFCMP	TBA	Walker	Trinidad	
38023	BIO	2102	100	Human Anatomy&Phys IIw/Lab:SC1	4	17-Jan-23	10-May-23	0200PM	0330PM	TDAVIS	222	TR	Walker	Trinidad	
38023	BIO	2102	100	Human Anatomy&Phys IIw/Lab:SC1	4	17-Jan-23	10-May-23	0900AM	1150AM	TDAVIS	222	F	Walker	Trinidad	
38920	BIO	2116	H00	Pathophysiology	4	17-Jan-23	10-May-23	0600PM	0750PM	TOFCMP	D2L	TR	Moniot	Trinidad	
39044	BIO	2108	100	Gnrl College Microbio/Lab: SC1	5	17-Jan-23	10-May-23	1100AM	1230PM	TDAVIS	222	MTWR	Walker	Trinidad	

TRINIDAD CAMPUS SPRING 2023 CLASS LIST (continued)

IN-PERSON, ON CAMPUS			COMBINATION ON/OFF CAMPUS			ONLINE/VIRTUAL									
CRN	SUB	Course	Section	Title	Hrs	Start	End	Start	End	Bld	Room	Days	Instructor	Campus	
BUSINESS															
38967	BUS	1002	PH7	Entrepreneurial Operations	3	30-Jan-23	10-May-23	0600PM	0830PM	TDAVIS	215	M	Velasquez	Trinidad	
38248	BUS	1015	P70	Introduction to Business	3	30-Jan-23	10-May-23	0900AM	0950AM	TDAVIS	215	MWF	Velasquez	Trinidad	
38487	BUS	1015	H00	Introduction to Business	3	17-Jan-23	10-May-23	0530PM	0645PM	TOFCMP	D2L	T	Rigdon	Trinidad	
38589	BUS	1021	P70	Basic Workplace Skills	1	30-Jan-22	3-Mar-23	0745AM	0945AM	TBOYD	TCRM	F	Maxwell	Trinidad	
38488	BUS	2016	P70	Legal Environment of Business	3	30-Jan-23	10-May-23	0930AM	1045AM	TSSC	Conf	TR	Velasquez	Trinidad	
38254	BUS	2017	H00	Business Communications	3	30-Jan-23	10-May-23	0100PM	0150PM	TOFCMP	D2L	MWF	Rigdon	Trinidad	
CONSTRUCTION															
38951	CAR	1070	101	Clinical:Construction Lab I	3	20-Feb-23	17-Mar-23	0100PM	0500PM	TOFCMP		MTWRF	Begley	Misc.	
38950	CON	1057	101	NCCER Core	5	20-Feb-23	17-Mar-23	0800AM	1200PM	TBV	307	MTWRF	Begley	Trinidad	
38980	CAR	1070	102	Clinical:Construction Lab I	3	27-Mar-23	21-Apr-23	0100PM	0500PM	TOFCMP		MTWRF	Begley	Misc.	
38981	CON	1057	102	NCCER Core	5	27-Mar-23	21-Apr-23	0800AM	1200PM	TBV	307	MTWRF	Begley	Trinidad	
CHEMISTRY															
38024	CHE	1112	100	Gen College Chem II/Lab: SC1	5	17-Jan-23	10-May-23	1100AM	1215PM	TDAVIS	203A	MTR	Sisson	Trinidad	
38024	CHE	1112	100	Gen College Chem II/Lab: SC1	5	17-Jan-23	10-May-23	1100AM	1225PM	TDAVIS	218	W	Sisson	Trinidad	
COMPUTER INFORMATION SYSTEMS															
38789	CIS	1018	H00	Intro PC Applications	3	17-Jan-23	10-May-23	0200PM	0330PM	TOFCMP	D2L	TR	Rasmussen	Trinidad	
COMMUNICATION															
38025	COM	1150	100	Public Speaking	3	17-Jan-23	10-May-23	1100AM	1215PM	TBERG	309	TR	Nordgren	Trinidad	
39024	COM	1250	100	Interpersonal Comm: SS3	3	17-Jan-23	10-May-23	0930AM	1045AM	TBERG	304	TR	Nordgren	Trinidad	
38512	COM	1250	H10	Interpersonal Comm: SS3	3	17-Jan-23	10-May-23	1200AM	1250AM	TBERG	105	MW(F)	Nordgren	Trinidad	
COSMETOLOGY															
38393	COS	1021	100	Inter I Cutting	2	17-Jan-23	10-May-23	1040AM	1155AM	TMULL	301	MT	Samora	Trinidad	
38394	COS	1031	100	Inter I Styling	2	17-Jan-23	10-May-23	1040AM	1155AM	TMULL	301	WR	Samora	Trinidad	
38432	COS	1041	100	Intermed I: Chemical Texture	1	17-Jan-23	10-May-23	1040AM	1155AM	TMULL	301	F	Samora	Trinidad	
38232	COS	2003	100	Inter I: Hair and Scalp	1	17-Jan-23	10-May-23	0100PM	0225PM	TMULL	301	T	Samora	Trinidad	
38590	COS	2010	100	Inter II Color	2	17-Jan-23	10-May-23	0100PM	0225PM	TMULL	301	WR	Samora	Trinidad	
38528	COS	2020	100	Inter II Cutting	2	17-Jan-23	10-May-23	0230PM	0355PM	TMULL	301	WR	Samora	Trinidad	
38529	COS	2030	100	Inter II Styling	2	17-Jan-23	10-May-23	0230PM	0355PM	TMULL	301	MT	Samora	Trinidad	
38591	COS	2031	100	Adv Styling	1	17-Jan-23	10-May-23	0100PM	0225PM	TMULL	301	M	Samora	Trinidad	
38530	COS	2040	100	Intermediate II: Chem Texture	1	17-Jan-23	10-May-23	0100PM	0225PM	TMULL	301	F	Samora	Trinidad	
38769	COS	2060	100	Inter II: Infection Control	2	17-Jan-23	10-May-23	0230PM	0500PM	TMULL	301	F	Samora	Trinidad	
CRIMINAL JUSTICE															
38255	CRJ	1045	H10	Correctional Process	3	17-Jan-23	10-May-23	0100PM	0215PM	TSSC	CONF	W	Sloane	Trinidad	
38990	CRJ	1010	H10	Introduction to Criminal Justice	3	17-Jan-23	10-May-23	1100AM	1215PM	TSSC	CONF	W	Sloane	Trinidad	
39031	CRJ	2057	H10	Victimology	3	30-Jan-23	10-May-23	1100AM	1215PM	TSSC	CONF	M	Sloane	Trinidad	
EARLY CHILDHOOD															
39084	ECE	1031	PH5	Guidance Strategies - young children	3	17-Jan-23	10-May-23	0500PM	0615PM	TDAVIS	203A	R	Plane	Trinidad	
38731	ECE	2621	PH5	Curriculum Methods/Techniques	3	17-Jan-23	10-May-23	0630PM	0745PM	TDAVIS	215	T	Briones	Trinidad	
39036	ECE	1125	PH5	Infant/Toddler Lab Tech	3	17-Jan-23	10-May-23	0630PM	0745PM	TDAVIS	215	R	Briones	Trinidad	
39037	ECE	2411	PH5	Admin:Human Relations ECE	3	17-Jan-23	10-May-23	0430PM	0545PM	TDAVIS	215	W	Briones	Trinidad	
39038	ECE	2601	PH5	The Exceptional Child	3	17-Jan-23	10-May-23	0500PM	0615PM	TDAVIS	203A	M	Plane	Trinidad	
39039	ECE	2631	PH5	Language & Cognition	3	17-Jan-23	10-May-23	0500PM	0615PM	TDAVIS	215	T	Plane	Trinidad	
39047	ECE	2088	PH7	Practicum: Early Childhood Ed	3	17-Jan-23	10-May-23	0500PM	0615PM	TDAVIS	215	F	Plane	Trinidad	
39048	ECE	2089	PH7	Capstone: Early Childhood Ed	3	17-Jan-23	10-May-23	0630PM	0745PM	TDAVIS	203A	R	Plane	Trinidad	

TRINIDAD CAMPUS SPRING 2023 CLASS LIST (continued)

IN-PERSON, ON CAMPUS			COMBINATION ON/OFF CAMPUS			ONLINE/VIRTUAL									
CRN	SUB	Course	Section	Title	Hrs	Start	End	Start	End	Bld	Room	Days	Instructor	Campus	
ECONOMICS															
38249	ECO	2002	P70	Prin of Microeconomics: SS1	3	17-Jan-23	10-May-23	0730AM	0850AM	TSDAVIS	215	MWF	Velasquez	Trinidad	
EDUCATION															
38611	EDU	2341	PH5	Multicultural Education	3	17-Jan-23	10-May-23	0530PM	0800PM	TBOYD	TCRM	W	Atencio	Trinidad	
38742	EDU	2401	H10	Teaching Exceptional Learners	3	17-Jan-23	10-May-23	1240PM	0155PM	Latuda Hall		MW	Mack	Trinidad	
38612	EDU	2088	H10	Practicum II	3	17-Jan-23	10-May-23	0200PM	0300PM	TBD	TBD	W	Trujillo	Trinidad	
ELECTRICAL INDUSTRIAL/COMMERCIAL															
38242	EIC	1102	H01	Safety & Industry Certificate	4	9-Jan-23	27-Apr-23	0940AM	1045AM	TOFCMP		MTWR	Staff	Misc.	
38243	EIC	1210	H01	Power Theory & High Volt Appar	3	9-Jan-23	27-Apr-23	0800AM	0939AM	TOFCMP		MW	Staff	Misc.	
38244	EIC	1002	H01	Electrical Principles and Appl	3	9-Jan-23	27-Apr-23	0800AM	0935AM	TOFCMP		TR	Staff	Misc.	
38245	EIC	1230	H01	Underground Power Systems	7	9-Jan-23	27-Apr-23	1050AM	1105AM	TOFCMP		MTWR	Staff	Misc.	
38245	EIC	1230	H01	Underground Power Systems	7	9-Jan-23	27-Apr-23	1230PM	0215PM	TOFCMP		MTWR	Staff	Misc.	
38246	EIC	1231	100	Overhead Power Systems	9	9-Jan-23	27-Apr-23	1110AM	1145AM	TOFCMP		MTWR	Staff	Misc.	
38246	EIC	1231	100	Overhead Power Systems	9	9-Jan-23	27-Apr-23	0220PM	0435PM	TOFCMP		MTWR	Staff	Misc.	
EMERGENCY MEDICAL															
38566	EMS	1021	100	EMT Fundamentals	3	19-Jan-23	13-Feb-23	0700PM	0755PM	TDAVIS	123	MRS	Bacharach	Trinidad	
38567	EMS	1022	100	EMT Medical Emergencies	4	14-Feb-23	10-Mar-23	0800PM	0855PM	TDAVIS	123	MRS	Bacharach	Trinidad	
38568	EMS	1023	100	EMT Trauma Emergencies	2	11-Mar-23	27-Apr-23	0600PM	0655PM	TDAVIS	123	MRS	Bacharach	Trinidad	
38615	EMS	1024	100	EMT Special Considerations	2	28-Apr-23	10-May-23	0900PM	1000PM	TDAVIS	123	MRS	Bacharach	Trinidad	
38569	EMS	1070	100	EMT Clinical	1	14-Feb-23	10-May-23	TBA	TBA	TBA	TBA	TBA	Bacharach	Trinidad	
39155	EMS	1125	100	AEMT Fundamentals	2	10-Jan-23	28-Jan-23	0600PM	1000PM	TDAVIS		TRS	PLace	Trinidad	
39156	EMS	1127	100	AEMT Special Considerations	2	18-Apr-23	13-May-23	0600PM	1000PM	TDAVIS		TRS	Place	Trinidad	
39157	EMS	1129	100	AEMT Pharmacology	1	31-Jan-23	18-Feb-23	0600PM	1000PM	TDAVIS		TRS	Place	Trinidad	
39158	EMS	1132	100	EMS IV/IO	2	7-Feb-23	18-Feb-23	0600PM	1000PM	TDAVIS		TRS	Place	Trinidad	
39159	EMS	1133	100	AEMT Medical Emergencies	2	21-Feb-23	25-Mar-23	0600PM	1000PM	TDAVIS		TRS	Place	Trinidad	
39160	EMS	1135	100	AEMT Trauma Emergencies	2	28-Mar-23	13-Apr-23	0600PM	1000PM	TDAVIS		TRS	Place	Trinidad	
39161	EMS	1071	100	AEMT Internship	2	21-Feb-23	13-May-23	TBA	TBA	TBA		TBA	Place	Trinidad	
ENGINEERING															
38793	EGG	1030	100	Robotics Design	1	17-Jan-23	10-May-23	0800AM	0950AM	TDAVIS	234	F	Clements	Trinidad	
38794	EGG	1051	100	Experimental Design	2	17-Jan-23	10-May-23	1000AM	0125PM	TDAVIS	234	F	Clements	Trinidad	
39177	EGG	1051	101	Experimental Design	2	17-Jan-23	10-May-23	TBA	TBA	TDAVIS	234	F	Clements	Trinidad	
ENGLISH															
38600	ENG	1021	102	English Composition I:CO1	3	30-Jan-23	10-May-23	1100AM	1215PM	TBERG	310	TR	Hyman	Trinidad	
38030	ENG	1021	H10	English Composition I:CO1	3	17-Jan-23	10-May-23	1000AM	1050AM	TBERG	105	MW(F)	Nordgren	Trinidad	
38776	ENG	1021	T00	English Composition I:CO1	3	17-Jan-23	10-May-23	ONLINE	ONLINE	ONLINE	ONLINE	ONLINE	Feinman-Stodghill	Trinidad	
38777	ENG	1022	T00	English Composition II:CO2	3	17-Jan-23	10-May-23	ONLINE	ONLINE	ONLINE	ONLINE	ONLINE	Feinman-Stodghill	Trinidad	
38805	ENG	1022	100	English Composition II:CO2	3	30-Jan-23	10-May-23	1100PM	1215PM	TBERG	304	TR	Wilson	Trinidad	
38548	ENG	1022	H10	English Composition II:CO2	3	17-Jan-23	10-May-23	0900AM	0950AM	TBERG	309	MW (F)	Hyman	Trinidad	
38517	ENG	1022	H11	English Composition II:CO2	3	17-Jan-23	10-May-23	1100AM	1150AM	TBERG	309	MW (F)	Hyman	Trinidad	
38825	ENG	1022	102	English Composition II:CO2	3	17-Jan-23	10-May-23	0930AM	1045AM	TBERG	309	TR	Hyman	Trinidad	
39023	ENG	2021	PH7	Creative Writing I: GT-AH1	3	30-Jan-23	10-May-23	0100 PM	0150 PM	TBERG	309	MW (F)	Hyman	Trinidad	
ENVIRONMENTAL SCIENCE															
38806	ENV	1111	H00	Environmental Sci w/Lab: SC1	4	30-Jan-23	10-May-23	D2L	D2L	TOFCMP	D2L	D2L	Cahoone	Trinidad	
38827	ENV	1010	H00	Natural Disasters: SC2	3	30-Jan-23	10-May-23	D2L	D2L	TOFCMP	D2L	D2L	Cahoone	Trinidad	
ESTHETICIAN															
38592	EST	1011	100	Intermediate Skin Care	2	17-Jan-23	10-May-23	0800AM	0915AM	TMULL	301	MT	Samora	Trinidad	
38531	EST	2012	100	Hair Removal	3	17-Jan-23	10-May-23	0800AM	0915AM	TMULL	301	WRF	Samora	Trinidad	
Gunsmithing - Certified Training Center: To register, please call Brooke Lucero at 719-846-5624															
38862	GUR	1007	100	NRA Basic Shotgun Shooting	1	TBA	TBA	0600PM	0900PM	TMULL	412	F	Staff	Trinidad	
38862	GUR	1007	100	NRA Basic Shotgun Shooting	1	TBA	TBA	0800AM	0500PM	TMULL	412	S	Staff	Trinidad	
38489	GUR	1020	100	NRA Range Safety Officer	0.5	17-Feb-23	17-Feb-23	0600PM	1000PM	TMULL	412	F	Cory Gifford	Trinidad	
38610	GUR	2000	100	NRA Basic Instructor Training	0.5	31-Mar-23	31-Mar-23	0600PM	1000PM	TMULL	412	F	Newport	Trinidad	
38861	GUR	2001	100	Firearm Safety Instructor	0.5	TBA	TBA	0900AM	0430PM	TMULL	412	S	Staff	Trinidad	

TRINIDAD CAMPUS SPRING 2023 CLASS LIST (continued)

IN-PERSON, ON CAMPUS			COMBINATION ON/OFF CAMPUS		ONLINE/VIRTUAL										
CRN	SUB	Course	Section	Title	Hrs	Start	End	Start	End	Bld	Room	Days	Instructor	Campus	
GUNSMITHING															
38233	GUS	1000	100	Orientation & Firearms Safety	0.5	19-Jan-23	19-Jan-23	0800AM	0500PM	TMULL	306	R	Newport	Trinidad	
38532	GUS	1002	100	Introduction to Firearms	2	23-Jan-23	10-May-23	0105PM	0215PM	TMULL	213	MW	Schmit	Trinidad	
38538	GUS	1010	100	Firearms Bench Metal	5	23-Jan-23	10-May-23	0830AM	1135AM	TMULL	106	MW	Campbell	Trinidad	
38534	GUS	1012	100	Firearms Machine Shop I	5	23-Jan-23	10-May-23	0830AM	1200PM	TMULL	211	TR	Schmit	Trinidad	
38539	GUS	1019	100	Stockmaking I	5	23-Jan-23	10-May-23	0830AM	1045AM	TMULL	101	MWF	Weaver	Trinidad	
38535	GUS	1027	100	Firearms Machine Shop II	4	23-Jan-23	10-May-23	0830AM	1125AM	TMULL	211	MW	Schmit	Trinidad	
38533	GUS	1035	100	Firearms Conversions	5	23-Jan-23	10-May-23	0100PM	0315PM	TMULL	101	TRF	Campbell	Trinidad	
38536	GUS	1036	100	Firearms Metal Finishing	2	23-Jan-23	10-May-23	0100PM	0430PM	TMULL	106	W	Campbell	Trinidad	
38537	GUS	1039	100	Stock Duplication	2	23-Jan-23	10-May-23	0320PM	0445PM	TMULL	101	TR	Weaver	Trinidad	
38540	GUS	1047	100	Firearms Repair I	5	23-Jan-23	10-May-23	0830AM	1145AM	TMULL	306	TR	Newport	Trinidad	
38883	GUS	1062	150	Gunstock Checkering	2	23-Jan-23	10-May-23	0130PM	0430PM	TMULL	101	M	Campbell	Trinidad	
39188	GUS	1051	100	Knifemaking II	2	30-Jan-23	10-May	0600PM	0845PM	TMULL	106	M	Campbell	Trinidad	
38541	GUS	2005	100	Firearms Machine Shop III	4	23-Jan-23	10-May-23	0115PM	0410PM	TMULL	211	TR	Schmit	Trinidad	
38542	GUS	2045	100	Stockmaking II	5	23-Jan-23	10-May-23	0830AM	1130AM	TMULL	101	TR	Campbell	Trinidad	
38543	GUS	2047	100	Firearms Repair II day 1	7	23-Jan-23	10-May-23	0830AM	1130AM	TMULL	306	MW	Newport	Trinidad	
38543	GUS	2047	100	Firearms Repair II day 2	0	23-Jan-23	10-May-23	0100PM	0400PM	TMULL	306	R	Newport	Trinidad	
38544	GUS	2051	100	Bolt action accuracy	2	23-Jan-23	10-May-23	0220PM	0510PM	TMULL	211	W	Schmit	Trinidad	
38234	GUS	2065	100	Comprehensive Skills Evals	0.5	10-May-23	10-May-23	TBA	TBA	TBA	TBA	W	Newport	Trinidad	
38704	MAC	1078	150	Machining Workshop	2	23-Jan-23	10-May-23	0550PM	0910PM	TMULL	211	T	Schmit	Trinidad	
38705	MAC	2078	150	Machining Workshop	2	23-Jan-23	10-May-23	0550PM	0910PM	TMULL	211	R	Schmit	Trinidad	
38835	WEL	1035	100	Tig Welding for Gunsmiths	2	23-Jan-23	10-May-23	0800AM	1130AM	TBV	308	F	Sanchez	Trinidad	
HISTORY															
39025	HIS	1120	P70	The World: 1500-Present: GT-HI1	3	17-Jan-23	10-May-23	1230PM	0145PM	TBERG	105	TR	Boone	Trinidad	
38278	HIS	1220	P70	US History since Civil War:HI1	3	17-Jan-23	10-May-23	1100AM	1215PM	TBERG	105	TR	Boone	Trinidad	
38685	HIS	1320	PH7	Western Civ: 1650-Present: HI1	3	17-Jan-23	10-May-23	1100AM	1150AM	TBERG	105	MW(F)	Boone	Trinidad	
39026	HIS	2105	PH7	Women in U.S. History: HI1	3	17-Jan-23	10-May-23	0900AM	0950AM	TBERG	105	MW(F)	Boone	Trinidad	
39027	HIS	2110	P70	African American History: HI1	3	30-Jan-23	10-May-23	0930AM	1045AM	TBERG	105	TR	Boone	Trinidad	
39064	HIS	2135	H10	Colorado History:HI1	3	17-Jan-23	10-May-23	0100PM	0350PM	TBERG	105	F	Eades	Trinidad	
HUMAN PERFORMANCE AND EXERCISE															
38421	HPE	1001	100	Introduction to Coaching	2	17-Jan-23	10-May-23	1100AM	1150AM	TBOYD	TCRM	MW	Folda	Trinidad	
38546	HPE	2000	H00	Perspectives in PE & Sport	3	17-Jan-23	10-May-23	0100PM	0150PM	TOFCMP	D2L	F	Sloane	Trinidad	
HEALTH PROFESSIONAL															
38507	HPR	1036	PH5	Human Diseases	4	17-Jan-23	10-May-23	0230PM	0630PM	TDAVIS	103	M	O'Brien	Trinidad	
38982	HPR	1039	PH5	Medical Terminology	2	17-Jan-23	10-May-23	0230PM	0630PM	TDAVIS	103	R	O'Brien	Trinidad	
38983	HPR	1039	H00	Medical Terminology	2	17-Jan-23	10-May-23	1100AM	1155AM	TOFCMP	TOFCMP	TR	Kotalik	Trinidad	
38984	HPR	1039	T00	Medical Terminology	2	17-Jan-23	10-May-23	ONLINE	ONLINE	ONLINE	ONLINE	ONLINE	Kotalik	Online	
HUMANITIES															
38885	HUM	1015	PH7	World Mythology: AH2	3	17-Jan-23	10-May-23	1100AM	1150AM	TDAVIS	105	MW(F)	Smith	Trinidad	
38886	HUM	1021	PH7	Humanities: Early Civ: AH2	3	17-Jan-23	10-May-23	0930AM	1045AM	TDAVIS	203A	TR	Smith	Trinidad	
38729	HUM	1023	100	Humanities: Modern Wrid: AH2	3	17-Jan-23	10-May-23	0800AM	0850AM	TBERG	304	MWF	Smith	Trinidad	
HEALTH AND WELLNESS															
38985	HWE	1050	H00	Human Nutrition	3	17-Jan-23	10-May-23	0900AM	1025AM	TOFCMP	TOFCMP	TR	Kotalik	Trinidad	
39111	HWE	1050	H01	Human Nutrition	3	17-Jan-23	10-May-23	TOFCMP	TOFCMP	TOFCMP	D2L	D2L	Kotalik	Trinidad	
LITERATURE															
38720	LIT	1015	H10	Intro to Literature I: AH2	3	30-Jan-23	10-May-23	0205PM	0255PM	TBERG	105	TR	Nordgren	Trinidad	
MACHINING															
38704	MAC	1078	150	Machining Workshop	2	23-Jan-23	10-May-23	0550PM	0910PM	TMULL	211	T	Schmit	Trinidad	
38705	MAC	2078	150	Machining Workshop	2	23-Jan-23	10-May-23	0550PM	0910PM	TMULL	211	R	Schmit	Trinidad	

TRINIDAD CAMPUS SPRING 2023 CLASS LIST (continued)

IN-PERSON, ON CAMPUS			COMBINATION ON/OFF CAMPUS		ONLINE/VIRTUAL									
CRN	SUB	Course	Section	Title	Hrs	Start	End	Start	End	Bld	Room	Days	Instructor	Campus
MATHEMATICS														
38711	MAT	1240	100	Math for Liberal Arts: MA1	4	17-Jan-23	10-May-23	0800AM	0850AM	TDAVIS	203A	MW	Sisson	Trinidad
38711	MAT	1240	100	Math for Liberal Arts: MA1	4	17-Jan-23	10-May-23	0800AM	0915AM	TDAVIS	203A	TR	Sisson	Trinidad
38033	MAT	1340	100	College Algebra: MA1	4	17-Jan-23	10-May-23	0800AM	0850AM	TDAVIS	133	MTWR	Watson	Trinidad
38034	MAT	1340	101	College Algebra: MA1	4	17-Jan-23	10-May-23	1000AM	1050AM	TDAVIS	133	MTWR	Watson	Trinidad
39080	MAT	1340	H10	College Algebra: MA1	4	17-Jan-23	10-May-23	1000AM	1050AM	TDAVIS	133	F	Watson	Trinidad
38804	MAT	1340	H00	College Algebra: MA1	4	30-Jan-23	10-May-23	0400PM	0530PM	TOFCMP	D2L	T	Maclaren	Trinidad
38781	MAT	1260	H00	Intro to Statistics: MA1	3	17-Jan-23	10-May-23	1000AM	1100AM	TOFCMP	D2L	MWF	Emerick	Trinidad
38553	MAT	1440	100	Pre-Calculus: MA1	5	17-Jan-23	10-May-23	0930AM	1050AM	TDAVIS	234	MTWR	Clements	Trinidad
38036	MAT	2420	100	Calculus II : MA1	5	17-Jan-23	10-May-23	0730AM	0850AM	TDAVIS	234	MTWR	Clements	Trinidad
MEDICAL ASSISTING PROFESSIONAL														
38579	MAP	2038	PH5	Medical Assisting Laboratory	4	17-Jan-23	10-May-23	0200PM	0600PM	TDAVIS	103	T	O'Brien	Trinidad
38580	MAP	1050	PH5	Pharmacology- Medical Assts	3	17-Jan-23	10-May-23	0200PM	0500PM	TDAVIS	103	W	O'Brien	Trinidad
38871	MAP	1083	H00	Medical Assistant Internship	4	17-Jan-23	10-May-23	1100AM	1200PM	TOFCMP	D2L	M	O'Brien	Trinidad
38653	MAP	2069	PH5	Review- Medical Asst Natl Exam	1	17-Jan-23	10-May-23	0100PM	0200PM	TDAVIS	103	M	O'Brien	Trinidad
NAIL TECHNICIAN														
38236	NAT	2011	100	Nail Enhancements	5	17-Jan-23	10-May-23	0920AM	1035AM	TMULL	301	MTWRF	Samora	Trinidad
NURSING														
38218	NUR	1006	100	Med-Surg Nursing Concepts	7	17-Jan-23	10-May-23	0900AM	1230PM	TDAVIS	146	W	Frank	Trinidad
38218	NUR	1006	100	Med-Surg Nursing Concepts	7	17-Jan-23	10-May-23					MRF	Frank	Trinidad
38497	NUR	1006	150	Med-Surg Nursing Concepts	7	17-Jan-23	10-May-23					US	Dinero	Trinidad
38497	NUR	1006	150	Med-Surg Nursing Concepts	7	17-Jan-23	10-May-23	0400PM	0800PM	TDAVIS	146	M	Dinero	Trinidad
38222	NUR	1050	100	Maternal - Child Nursing	6	17-Jan-23	10-May-23	0900AM	1230PM	TDAVIS	123	T	Hesslink	Trinidad
38500	NUR	1050	150	Maternal - Child Nursing	6	17-Jan-23	10-May-23	0300PM	0700PM	TDAVIS	115	T	Hesslink	Trinidad
38911	NUR	1089	100	Transition from LPN to ADN	3	17-Jan-23	10-May-23	1000AM	0300PM	TDAVIS	146	M	Frank	Trinidad
38266	NUR	2011	100	Psychiatric-Mental Health NSG	4	17-Jan-23	10-May-23	1200PM	0300PM	TDAVIS	146	T	Ferrendelli	Trinidad
38266	NUR	2011	100	Psychiatric-Mental Health NSG	4	17-Jan-23	10-May-23	0100PM	0300PM	TDAVIS	146	W	Ferrendelli	Trinidad
38267	NUR	2016	100	Adv Concepts Med-Surg NSG II	5	17-Jan-23	10-May-23					MRF	Hesslink	Trinidad
38267	NUR	2016	100	Adv Concepts Med-Surg NSG II	5	17-Jan-23	10-May-23	0930AM	1230PM	TDAVIS	115	T	Hendricks	Trinidad
38498	NUR	2016	150	Adv Concepts Med-Surg NSG II	5	17-Jan-23	10-May-23	0400PM	0800PM	TDAVIS	105	T	Hendricks	Trinidad
38498	NUR	2016	150	Adv Concepts Med-Surg NSG II	5	17-Jan-23	10-May-23					US	Hendricks	Trinidad
38256	NUR	2030	100	Transition to Professional NSG	4	17-Jan-23	10-May-23	0900AM	1100AM	TDAVIS	146	T	Frank	Trinidad
38256	NUR	2030	100	Transition to Professional NSG	4	17-Jan-23	10-May-23					UMTWR	Frank	Trinidad
38499	NUR	2030	150	Transition to Professional NSG	4	17-Jan-23	10-May-23					UMTWR	Moniot	Trinidad
38499	NUR	2030	150	Transition to Professional NSG	4	17-Jan-23	10-May-23	0400PM	0800PM	TDAVIS	115	W	Moniot	Trinidad
38815	NUR	3003	H00	Nursing Research/EBP	3	10-Apr-23	21-May-23	D2L	D2L	D2L	D2L	D2L	Talbott	Trinidad
38814	NUR	3004	H00	Informatics / Healthcare Tech	3	9-Jan-23	12-Feb-23	D2L	D2L	D2L	D2L	D2L	Prado	Trinidad
38816	NUR	4008	H00	Legal/Ethical Issues	3	20-Feb-23	2-Apr-23	D2L	D2L	D2L	D2L	D2L	Garcia	Trinidad
39113	NUR	4009	H00	Leadership in the Nur. Profession	3.5	20-Mar-23	14-May-23	D2L	D2L	D2L	D2L	D2L	Garcia	Trinidad
OCCUPATIONAL SAFETY														
39087	OSH	1310	H00	10HR Constructn Industry Stnds	1	17-Jan-23	10-May-23	TBA	TBA	TBA	TBA	TBA	STAFF	Trinidad
PHYSICAL EDUCATION														
38281	PED	1001	100	Conditioning Lab	1	17-Jan-23	10-May-23	0600AM	0700AM	TGYM		MTWRF	Bragman	Trinidad
38282	PED	1001	102	Conditioning Lab	1	17-Jan-23	10-May-23	0500AM	0600AM	TGYM		TR	Swazo	Trinidad
38264	PED	1001	103	Conditioning Lab	1	17-Jan-23	10-May-23	0600AM	0730AM	TGYM		MTWRF	Salazar	Trinidad
38725	PED	1001	104	Conditioning Lab	1	17-Jan-23	10-May-23	0430PM	0530PM	TGYM		MTWRF	Veyna	Trinidad
38726	PED	1001	105	Conditioning Lab	1	17-Jan-23	10-May-23	0400PM	0600PM	TGYM		MTWRF	Folda	Trinidad
38727	PED	1001	106	Conditioning Lab	1	17-Jan-23	10-May-23	0200PM	0330PM	TGYM		MTWRF	Freeman	Trinidad
38257	PED	2037	100	VS: Baseball	1	17-Jan-23	10-May-23	0230PM	0430PM			MTWRF	Veyna	Trinidad
38258	PED	2037	102	VS: Women's Basketball	1	17-Jan-23	10-May-23	0400PM	0600PM	TGYM		MTWRF	Bragman	Trinidad
38259	PED	2037	105	VS: Men's Basketball	1	17-Jan-23	10-May-23	0215PM	0315PM	TGYM		MTWR	Folda	Trinidad
38260	PED	2037	106	VS: Women's Softball	1	17-Jan-23	10-May-23	0215PM	0315PM			MTWRF	Swazo	Trinidad

TRINIDAD CAMPUS SPRING 2023 CLASS LIST (continued)

IN-PERSON, ON CAMPUS			COMBINATION ON/OFF CAMPUS		ONLINE/VIRTUAL									
CRN	SUB	Course	Section	Title	Hrs	Start	End	Start	End	Bld	Room	Days	Instructor	Campus
(Physical Education Continued)														
38276	PED	2037	107	VS Women's Soccer	1	17-Jan-23	10-May-23	0150PM	0340PM	TGYM		MTWRF	Freeman	Trinidad
38277	PED	2037	108	VS Men's Soccer	1	17-Jan-23	10-May-23	0400PM	0550PM	TGYM		MTWRF	Freeman	Trinidad
38728	PED	2037	109	VS Women's Volleyball	1	17-Jan-23	10-May-23	0200PM	0400PM	TGYM		MTWRF	Salazar	Trinidad
38992	PED	2010	100	Archery	1	17-Jan-23	10-May-23	1100AM	1150AM	TBERG	310	M	Lucero	Trinidad
PHILOSOPHY														
38865	PHI	1011	H00	Intro to Philosophy: AH3	3	17-Jan-23	10-May-23	0200PM	0315PM	D2L	D2L	TR	Szerecz	Trinidad
38558	PHI	1012	H00	Ethics:AH3	3	17-Jan-23	10-May-23	1100AM	1215PM	D2L	D2L	TR	Szerecz	Trinidad
PHYSICS														
39114	PHY	2111	100	Physics Cal-Based I/Lab: SC1	5	17-Jan-23	10-May-23	0930AM	1230PM	TDAVIS	240	TR	Philbin	Trinidad
POLITICAL SCIENCE														
39149	POS	1011	RC1	American Government: SS1	3	1/17/23	5/10/23	TOFCMP	TOFCMP	D2L	D2L	D2I	Lanier	Rural Consortium
PSYCHOLOGY														
38997	PSY	1001	H10	General Psychology I: SS3	3	17-Jan-23	10-May-23	0900AM	0950AM	TBERG	310	MW	Nesbitt	Trinidad
38602	PSY	1001	P70	General Psychology I: SS3	3	30-Jan-23	10-May-23	0800AM	0915AM	TDAVIS	215	TR	Nesbitt	Trinidad
38782	PSY	1001	H00	General Psychology I: SS3	3	17-Jan-23	10-May-23	ONLINE	ONLINE	ONLINE	ONLINE	ONLINE	Tabeling-Garcia	Trinidad
38998	PSY	1002	H10	General Psychology II: SS3	3	17-Jan-23	10-May-23	1000AM	1050AM	TBERG	310	MW	Nesbitt	Trinidad
38059	PSY	1002	P70	General Psychology II : SS3	3	17-Jan-23	10-May-23	1230PM	0145PM	BOYD	TCRM	TR	Monk	Trinidad
39005	PSY	1002	T00	General Psychology II : SS3	3	17-Jan-23	10-May-23	ONLINE	ONLINE	ONLINE	ONLINE	ONLINE	Mobbley	Online
39062	PSY	2221	H00	Social Psychology: SS3	3	17-Jan-23	10-May-23	0630PM	0745PM	TOFCMP	D2L	TR	Rodríguez	Trinidad
38784	PSY	2440	H00	Human Growth & Developmnt: SS3	3	17-Jan-23	10-May-23	0330PM	0445PM	TOFCMP	D2L	R	Naranjo	Trinidad
38064	PSY	2440	P70	Human Growth & Developmnt: SS3	3	17-Jan-23	10-May-23	0930AM	1045AM	TDAVIS	215	TR	Nesbitt	Trinidad
38844	PSY	2552	T00	Abnormal Psychology: SS3	3	17-Jan-23	10-May-23	ONLINE	ONLINE	ONLINE	ONLINE	ONLINE	Tabeling-Garcia	Trinidad
RECREATION														
38993	REC	2010	H10	Principals of Outdoor Recreation	3	30-Jan-23	10-May-23	0100PM	0150PM	TSSC	1000	M	Sloane	Trinidad
SCIENCE														
38832	SCI	1105	H00	Science in Society: SC2	3	17-Jan-23	10-May-23	D2L	D2L	TOFCMP	D2L	D2L	Cahoone	Trinidad
SOCIOLOGY														
38785	SOC	1001	T00	Intro to Sociology I : SS3	3	17-Jan-23	10-May-23	ONLINE	ONLINE	ONLINE	ONLINE	ONLINE	Tabeling-Garcia	Online
38431	SOC	1001	P70	Intro to Sociology I : SS3	3	17-Jan-23	10-May-23	0930AM	1045AM	BOYD	TCRM	TR	Monk	Trinidad
38511	SOC	1002	P70	Intro to Sociology II: SS3	3	17-Jan-23	10-May-23	1100AM	1215PM	BOYD	TCRM	TR	Monk	Trinidad
THEATRE														
39115	THE	1004	100	Basic Costume/Apparel Const	3	17-Jan-23	10-May-23	0200PM	0315PM	TMC	Theatre	TR	Reorda	Trinidad
38151	THE	1005	H10	Theatre Appreciation: AH1	3	30-Jan-23	10-May-23	1000AM	1050 AM	TMC	Theatre	MW(F)	Reorda	Trinidad
38152	THE	1005	101	Theatre Appreciation: AH1	3	17-Jan-23	10-May-23	1230PM	0145PM	TMC	Theatre	TR	Reorda	Trinidad
38866	THE	1008	100	Theatre Script Analysis: AH1	3	17-Jan-23	10-May-23	1100AM	1215PM	TMC	Theatre	TR	Reorda	Trinidad
38890	THE	1016	100	Technical Theatre	3	30-Jan-23	10-May-23	1200PM	0100PM	TMC	Theatre	MWF	Smith	Trinidad
39091	THE	1031	100	Theatre Production I	3	30-Jan-23	10-May-23	0330PM	0445PM	TMC	Theatre	MW	Smith	Trinidad
39116	THE	1052	100	Production Stage Management I	3	17-Jan-23	10-May-23	0200PM	0315PM	TMC	Theatre	MW	Reorda	Trinidad
38706	THE	2012	H10	Dev of Theatre Restor-Mod: AH1	3	17-Jan-23	10-May-23	1100AM	1150AM	TMC	Theatre	MW(F)	Reorda	Trinidad
39191	THE	2050	100	Practical Theatre Technolgies		30-Jan-23	10-May-23	1100AM	1225PM	TMULL	305	TR	Smith	Trinidad

TRINIDAD CAMPUS SPRING 2023 CLASS LIST (continued)

IN-PERSON, ON CAMPUS			COMBINATION ON/OFF CAMPUS		ONLINE/VIRTUAL										
CRN	SUB	Course	Section	Title	Hrs	Start	End	Start	End	Bld	Room	Days	Instructor	Campus	
WELDING															
38237	WEL	1022	100	Structural Welding II	3	17-Jan-23	10-May-23	0200PM	0345PM	TBV	308	MT	Sanchez	Trinidad	
38263	WEL	1024	100	Gas Tungsten Arc Welding I	4	17-Jan-23	10-May-23	0800AM	1025AM	TBV	201A	MT	Sanchez	Trinidad	
38835	WEL	1035	100	Tig Welding for Gunsmiths	2	20-Jan-23	10-May-23	0800AM	1130AM	TBV	308	F	Sanchez	Trinidad	
38261	WEL	2024	100	Gas Tungsten Arc Welding II	4	17-Jan-23	10-May-23	1030AM	1255PM	TBV	201A	MT	Sanchez	Trinidad	
38238	WEL	2030	100	Pipe Welding I	4	17-Jan-23	10-May-23	0800AM	1025AM	TBV	201A	WR	Sanchez	Trinidad	
38262	WEL	2031	100	Pipe Welding II	4	17-Jan-23	10-May-23	1030AM	1225PM	TBV	201A	WR	Sanchez	Trinidad	
CONTINUING EDUCATION - To register please contact Donna Haddow 719-846-5724															
CNED	CNED	1001		Tig Welding for Gunsmiths	0	17-Mar-23	5-May-23	0800AM	1130AM	TBV	308	F	Sanchez	Trinidad	
SRHS	SRHS	5003		Begining Weaving	0	2/21/2023	2-Mar-23	0600PM	0800PM	TBerg	401	TR	MacWaters	Trinidad	
SRHS	SRHS	5004		Stained Glass	0	4/3/2023	6-Apr-23	0600PM	0800PM	TBerg	401	MTWR	Staff	Trinidad	
CNED	CNED	5005		Beginner Sewing	0	3/7/2023	9-Mar-23	0600PM	0800PM	TBERG	401	TWR	Staff	Trinidad	
Rural Consortium classes															
39149	POS	1011	RC1	American Government: SS1	3	1/17/23	5/10/23	TOFCMP	TOFCMP	D2L	D2L	D2I	Lanier	TSC	
39108	AGE	2110	RC1	Agriculture Marketing	3	1/17/23	5/10/23	0200PM	0315PM	Zoom	Zoom	TR	Wiley	TSC	

NOTES:

BUILDING CODES

Trinidad Campus ~ Trinidad, CO

- TBERG** Berg Administration
- TBV** Banta Vocational Building
- TBOYD** Boyd Technology Building
- TBOYD TCRM** Boyd Technology Classroom
- TDAVIS** Davis Science Building
- TDOWH** Latuda Hall
- TEPC** Epic Building - Freedom Road
- TGYM** Scott Gymnasium
- THOSP** Mt. San Rafael Hospital
- TLC** Learning Center
- TLIB** Freudenthal Memorial Library
- TLIB SMRM A, B** Library Seminar Rooms

TMC

- TMULL**
- TTCDD**
- TRNGE**
- TSSC**

- Massari Performing Arts Center
- Mullen Building
- Democracy Drive
- Gun Range
- Sullivan Student Center

Valley Campus ~ Alamosa, CO

###

AHSB

- Main Building, Valley Campus
- Allied Health Sciences Building

RMLT Campus ~ Colorado Springs, CO

TOFCMP

- Rocky Mountain Line Tech, Colorado Springs

VALLEY CAMPUS SPRING 2023 CLASS LIST

IN-PERSON, ON CAMPUS			COMBINATION ON/OFF CAMPUS		ONLINE/VIRTUAL									
CRN	SUB	Course	Section	Title	Hrs	Start	End	Start	End	Bld	Room	Days	Instructor	Campus
ACCOUNTING														
39185	ACC	2045	H02	Computerized Acct Prof Pkg	3	30-Jan-23	10-May-23	0900AM	0950AM	TOFCMP	D2L	MW	Rigdon	Alamosa
AGRICULTURE														
39176	AGE	2110	H02	Agriculture Marketing	3	17-Jan-23	10-May-23	TOFCMP	TOFCMP	TOFCMP	D2L	D2L	Wiley	Alamosa
38028	AGP	1007	H02	Practical Irrigation Mgmt	2	17-Jan-23	10-May-23	TOFCMP	TOFCMP	TOFCMP	D2L	D2L	Wiley	Alamosa
38029	AGY	2140	H02	Intro Soil Science: SC1	4	17-Jan-23	10-May-23	TOFCMP	TOFCMP	TOFCMP	D2L	D2L	Wiley	Alamosa
38391	ASC	2125	H02	Feeds and Feeding	4	17-Jan-23	10-May-23	TOFCMP	TOFCMP	TOFCMP	D2L	D2L	Stillings	Alamosa
39175	ASC	2150	200	Live Animal/Carcass Evaluation	3	17-Jan-23	10-May-23	0240PM	0400PM	TVC	211	MW	Wiley	Alamosa
38513	HLT	1101	H02	Introduction to Horticulture	4	17-Jan-23	10-May-23	TOFCMP	TOFCMP	TOFCMP	D2L	D2L	Stillings	Alamosa
ART														
39001	ART	1110	H02	Art Appreciation: AH1	3	17-Jan-23	10-May-23	0800AM	0850AM	TOFCMP	D2L	F	Garcia	Alamosa
38837	ART	1110	T00	Art Appreciation: AH1	3	30-Jan-23	10-May-23	ONLINE	ONLINE	ONLINE	ONLINE	ONLINE	Reiling	Alamosa
38604	ART	1110	PH6	Art Appreciation: AH1	3	17-Jan-23	10-May-23	1100AM	1215PM	TVC	103	TR	Reiling	Alamosa
38231	ART	1111	H02	Art Hist Ancient/ Mediev: AH1	3	30-Jan-23	10-May-23	1100AM	1155AM	TOFCMP	D2L	F	Garcia	Alamosa
AUTOMOTIVE														
38797	ASE	1034	200	Autofuel & Emissions Syst I	2	17-Jan-23	10-May-23	0100PM	0159PM	TORT		MW	Kingery	Alamosa
38798	ASE	2031	200	Auto Comp & Ignition Sys	2	17-Jan-23	10-May-23	1000AM	1059AM	TORT		TR	Kingery	Alamosa
38799	ASE	2033	200	Auto Fuel Inject/Emissions II	4	17-Jan-23	10-May-23	0200PM	0259PM	TORT		MW	Kingery	Alamosa
38800	ASE	2060	H20	Advanced Engine Diagnosis	2	17-Jan-23	10-May-23	0830AM	1030AM	TORT		F	Kingery	Alamosa
38801	ASE	2064	200	Intro to HVAC Systems	1	17-Jan-23	10-May-23	1000AM	1059AM	TORT		TR	Kingery	Alamosa
38802	ASE	2065	200	HVAC Systems	4	17-Jan-23	10-May-23	1100AM	1159AM	TORT		TR	Kingery	Alamosa
BARBERING														
39040	BAR	1007	200	Intro/Shaving/Honing/Strop	1	17-Jan-23	10-May-23	0800AM	0855AM	TVC	117	TR	Settle	Alamosa
39041	BAR	1008	200	Inter/Shaving/Honing/Stropping	1	17-Jan-23	10-May-23	0900AM	0955AM	TVC	117	TR	Settle	Alamosa
39042	BAR	2007	200	Adv Shaving/Honing/Stropping	1	17-Jan-23	10-May-23	1000AM	1055AM	TVC	117	TR	Settle	Alamosa
38585	BAR	2041	200	Adv Perm waves/Ch 18-Jan-22	2	17-Jan-23	10-May-23	1100AM	1155AM	TVC	117	TR	Settle	Alamosa
38975	BAR	1041	200	Inter Perm	3	17-Jan-23	10-May-23	1:00PM	1:55PM	TVC	117	TR	Coyote	Alamosa
BIOLOGY														
38550	BIO	1005	H02	Science of Biology w/Lab: SC1	4	17-Jan-23	10-May-23	D2L	D2L	TOFCMP	D2L	F	Cahoone	Alamosa
39190	BIO	1112	H02	Gen College Biology III/Lab:SC1	5	17-Jan-23	10-May-23	D2L	D2L	TOFCMP	D2L	D2L	Cahoone	Alamosa
38606	BIO	2101	200	Human Anatomy&Phys IIw/Lab:SC1	4	17-Jan-23	10-May-23	0800AM	0915AM	TVC	103	MW	Wittler	Alamosa
38606	BIO	2101	200	Human Anatomy&Phys IIw/Lab:SC1	4	17-Jan-23	10-May-23	1000AM	1230PM	TVC	223	W	Wittler	Alamosa
38748	BIO	2101	201	Human Anatomy&Phys IIw/Lab:SC1	4	17-Jan-23	10-May-23	0800AM	0915AM	TVC	103	MW	Wittler	Alamosa
38748	BIO	2101	201	Human Anatomy&Phys IIw/Lab:SC1	4	17-Jan-23	10-May-23	1000AM	1230PM	TVC	223	M	Wittler	Alamosa
38719	BIO	2102	200	Human Anatomy&Phys IIw/Lab:SC1	4	17-Jan-23	10-May-23	0800AM	0915AM	TVC	103	TR	Wittler	Alamosa
38719	BIO	2102	200	Human Anatomy&Phys IIw/Lab:SC1	4	17-Jan-23	10-May-23	1000AM	1230PM	TVC	223	T	Wittler	Alamosa
38525	BIO	2102	201	Human Anatomy&Phys IIw/Lab:SC1	4	17-Jan-23	10-May-23	0800AM	0915AM	TVC	103	TR	Wittler	Alamosa
38525	BIO	2102	201	Human Anatomy&Phys IIw/Lab:SC1	4	17-Jan-23	10-May-23	1000AM	1230PM	TVC	223	R	Wittler	Alamosa
39099	BIO	2101	H02	Human Anatomy&Phys I w/Lab:SC1	4	17-Jan-23	10-May-23	TBA	TBA	TOFCMP	TOFCMP	TBA	Walker	Alamosa
38607	BIO	2116	H02	Pathophysiology	4	17-Jan-23	10-May-23	0330PM	0515PM	TVC	209	TR	Moniot	Alamosa
BUSINESS														
38790	BUS	1015	P60	Introduction to Business	3	30-Jan-23	10-May-23	0900AM	0950AM	TVC	122	MWF	Velasquez	Alamosa
39003	BUS	1002	PH6	Entrepreneurial Operations	3	30-Jan-23	10-May-23	0600PM	0830PM	TVC	219	M	Velasquez	Alamosa
38775	BUS	1015	H02	Introduction to Business	3	17-Jan-23	10-May-23	0530PM	0630PM	TOFCMP	D2L	T	Rigdon	Alamosa
39002	BUS	1021	P60	Basic Workplace Skills	1	30-Jan-23	10-May-23	0745AM	0945AM	TVC	103	F	Maxwell	Alamosa
38493	BUS	2016	P60	Legal Environment of Business	3	30-Jan-23	10-May-23	0930AM	1045AM	TVC	TBA	TR	Velasquez	Alamosa
38514	BUS	2017	H02	Business Communications	3	30-Jan-23	10-May-23	0100PM	0150PM	TOFCMP	D2L	MWF	Rigdon	Alamosa

VALLEY CAMPUS SPRING 2023 CLASS LIST (continued)

IN-PERSON, ON CAMPUS			COMBINATION ON/OFF CAMPUS		ONLINE/VIRTUAL										
CRN	SUB	Course	Section	Title	Hrs	Start	End	Start	End	Bld	Room	Days	Instructor	Campus	
COMPUTER INFORMATION SYSTEMS															
38013	CIS	1018	H02	Intro PC Applications	3	17-Jan-23	10-May-23	0200PM	0330PM	TOFCMP	D2L	TR	Rasmussen	Alamosa	
COMMUNICATION															
38577	COM	1250	H20	Interpersonal Comm: SS3	3	17-Jan-23	10-May-23	1200PM	1250PM	TVC	219	MW(F)	Nordgren	Alamosa	
COSMETOLOGY															
38398	COS	1003	H20	Intro Hair and Scalp	1	17-Jan-23	10-May-23	1000AM	1055AM	TVC	209	F	Sandoval	Alamosa	
38434	COS	1010	H20	Intro Color	2	17-Jan-23	10-May-23	0800AM	0955AM	TVC	107	F	Sandoval	Alamosa	
38575	COS	1011	200	Inter I Color	2	17-Jan-23	10-May-23	0800AM	0855AM	TVC	117	TR	Sandoval	Alamosa	
38399	COS	1020	H02	Intro Cutting	2	17-Jan-23	10-May-23	0100PM	0255PM	TOFCMP	D2L	F	Sandoval	Alamosa	
38400	COS	1021	200	Inter I Cutting	2	17-Jan-23	10-May-23	0800AM	0855AM	TVC	107	MW	Varela	Alamosa	
38401	COS	1030	H20	Intro Styling	2	17-Jan-23	10-May-23	0300PM	0455PM	TVC	107	F	Sandoval	Alamosa	
38402	COS	1031	200	Inter I Styling	2	17-Jan-23	10-May-23	1000AM	1055	TVC	109	MW	Varela	Alamosa	
38403	COS	1040	H20	Intro to Chemical Texture	1	17-Jan-23	10-May-23	1000AM	1055AM	TVC	107	F	Sandoval	Alamosa	
38404	COS	1041	200	Intermed I: Chemical Texture	1	17-Jan-23	10-May-23	1100AM	1155PM	TVC	208	M	Varela	Alamosa	
38709	COS	1050	H20	Laws, Rules, and Regulations	1	17-Jan-23	10-May-23	1000AM	1055AM	TVC	208	W	Sandoval	Alamosa	
38873	COS	1060	H20	Intro to Infection Control	2	17-Jan-22	10-May-22	1000AM	1155AM	TVC	117	F	Sandoval	Alamosa	
38893	COS	1061	200	Inter I: Infection Control	1	17-Jan-23	10-May-23	1100AM	1155AM	TVC	117	W	Varela	Alamosa	
38413	COS	2003	200	Inter I: Hair and Scalp	1	17-Jan-23	10-May-23	0800AM	0855AM	TVC	208	W	Varela	Alamosa	
38576	COS	2010	200	Inter II Color	2	17-Jan-23	10-May-23	0100PM	0255PM	TVC	117	TR	Settle	Alamosa	
38654	COS	2011	200	Adv Color	2	17-Jan-23	10-May-23	1000AM	1055AM	TVC	117	TR	Sandoval	Alamosa	
38414	COS	2020	200	Inter II Cutting	2	17-Jan-23	10-May-23	0100PM	0155PM	TVC	117	MW	Varela	Alamosa	
38415	COS	2021	200	Adv Cutting	2	17-Jan-23	10-May-23	0100PM	0155PM	TVC	117	TR	Settle	Alamosa	
38416	COS	2030	200	Inter II Styling	2	17-Jan-23	10-May-23	0200PM	0255PM	TVC	117	MW	VARELA	Alamosa	
38417	COS	2031	200	Adv Styling	1	17-Jan-23	10-May-23	0900AM	0955AM	TVC	117	W	Varela	Alamosa	
38867	COS	2040	200	Intermediate II: Chem Texture	1	17-Jan-23	10-May-23	1100AM	1155PM	TVC	117	T	Settle	Alamosa	
38892	COS	2041	200	Advanced Chemical Texture	17-Jan-23	10-May-23	1100AM	1155PM	TVC	117	R	Sandoval	Alamosa		
38868	COS	2050	200	Bus Mgmt/Per Skills/Ethics	17-Jan-23	10-May-23	0800AM	0855AM	TVC	107	M	Sandoval	Alamosa		
38875	COS	2060	200	Inter II: Infection Control	17-Jan-23	10-May-23	0200PM	0255PM	TVC	107	TR	Settle	Alamosa		
39194	COS	2061	200	Adv Infection Control	1	17-Jan-23	10-May-23	1100AM	1155AM	TVC	W	Varela/Settle	Alamosa		
38433	COS	2062	200	Adv II Disinfect/Sanitizat/Safety	17-Jan-23	10-May-23	0800AM	0925AM	TVC	117	TR	Settle	Alamosa		
DENTAL ASSISTANT															
38571	DEA	1021	200	Principles/Clinical Practice	3	17-Jan-23	10-May-23	0600PM	0725PM	TVC	AHSB-17	TR	Benavidez	Alamosa	
38570	DEA	1024	200	Dental Radiography	3	17-Jan-23	10-May-23	0800AM	0500PM	TOFCMP		US	Benavidez	Alamosa	
38572	DEA	1016	200	Medical Emerg in Dental Office	2	17-Jan-23	10-May-23	0730PM	0900PM	TVC	AHSB-17	TR	Benavidez	Alamosa	
38573	DEA	1081	200	Internship I: Dental	2	17-Jan-23	10-May-23	TBA	TBA	TBA	TBA	TBA	Benavidez	Alamosa	
EARLY CHILDHOOD															
39083	ECE	1031	PH7	Guidance Strategies - young children	3	17-Jan-23	10-May-23	0500PM	0615PM	TVC	214	R	Plane	Alamosa	
38406	ECE	1125	PH7	Infant/Toddler Lab Tech	3	17-Jan-23	10-May-23	0630PM	0745PM	TVC	210	R	Briones	Alamosa	
38407	ECE	2051	PH7	ECE Nutrition/Health/Safety	3	17-Jan-23	10-May-23	0550PM	0705PM	TVC	210	W	Briones	Alamosa	
38411	ECE	2411	PH7	Admin:Human Relations ECE	3	17-Jan-23	10-May-23	0430PM	0545PM	TVC	210	W	Briones	Alamosa	
38409	ECE	2621	PH7	Curriculum Methods/Techniques	3	17-Jan-23	10-May-23	0630PM	0745PM	TVC	103	T	Briones	Alamosa	
38410	ECE	2631	PH7	Language & Cognition	3	17-Jan-23	10-May-23	0500PM	0615PM	TVC	210	T	Plane	Alamosa	
39045	ECE	2088	PH7	Practicum: Early Childhood Ed	3	17-Jan-23	10-May-23	0500PM	0615PM	TVC	210	F	Plane	Alamosa	
39046	ECE	2089	PH7	Capstone: Early Childhood Ed	3	17-Jan-23	10-May-23	0630PM	0745PM	TVC	210	R	Plane	Alamosa	
ECONOMICS															
39004	ECO	2002	P60	Prin of Microeconomics: SS1	3	17-Jan-23	10-May-23	0730AM	0850AM	TVC	219	MWF	Velasquez	Alamosa	
EDUCATION															
38673	EDU	2341	PH7	Multicultural Education	3	17-Jan-23	10-May-23	0530PM	0800PM	TVC	219	W	Atencio	Alamosa	
38904	EDU	2401	H02	Teaching Exceptional Learners	3	17-Jan-23	10-May-23	1240PM	0155PM	TOFCMP	D2L	MW	Mack	Alamosa	
38905	EDU	2088	H20	Practicum II	3	17-Jan-23	10-May-23	0200PM	0300PM	TBA	TBA	M	Trujillo	Alamosa	

VALLEY CAMPUS SPRING 2023 CLASS LIST (continued)

IN-PERSON, ON CAMPUS			COMBINATION ON/OFF CAMPUS		ONLINE/VIRTUAL										
CRN	SUB	Course	Section	Title	Hrs	Start	End	Start	End	Bld	Room	Days	Instructor	Campus	
EMERGENCY MEDICAL															
38501	EMS	1021	250	EMT Fundamentals	3	19-Jan-23	13-Feb-23	0600PM	1000PM	TVC	AHSB-10	MWS	Henson	Alamosa	
38502	EMS	1022	250	EMT Medical Emergencies	4	14-Feb-23	10-Mar-23	0600PM	1000PM	TVC	AHSB-10	MWS	Henson	Alamosa	
38503	EMS	1023	250	EMT Trauma Emergencies	2	11-Mar-23	27-Apr-23	0600PM	1000PM	TVC	AHSB-10	MWS	Henson	Alamosa	
38630	EMS	1024	250	EMT Special Considerations	2	28-Apr-23	10-May-23	0600PM	1000PM	TVC	AHSB-10	MWS	Henson	Alamosa	
38574	EMS	1026	250	EMT Basic Refresher	2	19-Jan-23	10-May-22	0600PM	1000PM	TVC	AHSB-10	MWS	Henson	Alamosa	
38504	EMS	1070	252	EMT Clinical	1	14-Feb-23	10-May-23	TBA	TBA	TBA	TBA	TBA	Henson	Alamosa	
38758	EMS	2027	200	Paramedic Spec Considerations	3	2-Apr-23	12-May-23	0500PM	0900PM	TVC	TBA	MW	Place	Alamosa	
38759	EMS	2028	200	Special Considerations Lab	2	2-Apr-23	12-May-23	0800AM	0600PM	TVC	TBA	S	Place	Alamosa	
38765	EMS	2031	200	Paramedic Cardiology	5	18-Jan-23	18-Feb-23	0500PM	0700PM	TVC	TBA	MW	Place	Alamosa	
38755	EMS	2032	200	Paramedic Cardiology Lab	1	18-Jan-23	18-Feb-23	0800AM	0600PM	TVC	TBA	S	Place	Alamosa	
38756	EMS	2035	200	Paramedic Trauma Emergencies	4	19-Feb-23	1-Apr-23	0500PM	0900PM	TVC	TBA	MW	Place	Alamosa	
38757	EMS	2036	200	Trauma Emergencies Lab	1	19-Feb-23	1-Apr-23	0800AM	0600PM	TVC	TBA	S	Place	Alamosa	
ENGLISH															
38007	ENG	1021	H20	English Composition I:CO1	3	17-Jan-23	10-May-23	1000AM	1050AM	TVC	219	MW(F)	Nordgren	Alamosa	
38776	ENG	1021	T00	English Composition I:CO1	3	17-Jan-23	10-May-23	ONLINE	ONLINE	ONLINE	ONLINE	ONLINE	Feinman-Stodghill	Online	
38777	ENG	1022	T00	English Composition II:CO2	3	17-Jan-23	10-May-23	ONLINE	ONLINE	ONLINE	ONLINE	ONLINE	Feinman-Stodghill	Online	
39089	ENG	1022	200	English Composition II:CO2	3	17-Jan-23	10-May-23	0900AM	1015AM	TVC	107	TR	Lopez	Alamosa	
38552	ENG	1022	H20	English Composition II:CO2	3	17-Jan-23	10-May-23	0900AM	0950AM	TVC	204	MW(F)	Hyman	Alamosa	
38826	ENG	1022	H21	English Composition II:CO2	3	17-Jan-23	10-May-23	1100AM	1150AM	TVC	122	MW(F)	Hyman	Alamosa	
ENVIRONMENTAL SCIENCE															
38828	ENV	1111	H02	Environmental Sci w/Lab: SC1	4	30-Jan-23	10-May-23	D2L	D2L	TOFCMP	D2L	D2L	Cahoone	Alamosa	
38829	ENV	1010	H02	Natural Disasters: SC2	3	30-Jan-23	10-May-23	D2L	D2L	TOFCMP	D2L	D2L	Cahoone	Alamosa	
ESTHETICIAN															
38494	EST	1010	200	Intro Skin Care	3	18-Jan-22	10-May-23	0100PM	0225PM	TVC	107	MW	Settle	Alamosa	
38495	EST	1011	200	Intermediate Skin Care	2	18-Jan-22	10-May-23	0300PM	0355PM	TVC	107	MW	Settle	Alamosa	
38418	EST	2010	200	Advanced Skin Care	2	18-Jan-22	10-May-23	0300PM	0355PM	TVC	117E	TR	Settle	Alamosa	
38419	EST	2011	200	Make-up	1	18-Jan-22	10-May-23	1100AM	1155AM	TVC	107	M	Settle	Alamosa	
38235	EST	2012	200	Hair Removal	3	18-Jan-22	10-May-23	0100PM	0225PM	TVC	117E	TR	Settle	Alamosa	
HISTORY															
39063	HIS	1220	P60	US History since Civil War:HI1	3	17-Jan-23	10-May-23	1100AM	1215PM	TVC	219	TR	Boone	Alamosa	
38686	HIS	1320	PH6	Western Civ: 1650-Present: HI1		17-Jan-23	10-May-23	1100AM	1150AM	TVC	210	MW(F)	Boone	Alamosa	
39029	HIS	2105	PH6	Women in U.S. History: HI1	3	17-Jan-23	10-May-23	0900AM	0950AM	TVC	219	MW(F)	Boone	Alamosa	
39030	HIS	2110	P60	African American History: HI1	3	30-Jan-23	10-May-23	0930AM	1045AM	TVC	214	TR	Boone	Alamosa	
HUMAN PERFORMANCE															
38999	HPE	2000	H02	Perspectives in PE & Sport	3	17-Jan-23	10-May-23	0100PM	0150PM	TOFCMP	D2L	F	Sloane	Trinidad	
HEALTH PROFESSIONAL															
38506	HPR	1036	PH7	Human Diseases	4	17-Jan-23	10-May-23	0230PM	0630PM	TVC	103	TVC	O'Brien	Alamosa	
38988	HPR	1039	PH7	Medical Terminology	2	17-Jan-23	10-May-23	0230PM	0630PM	TVC	103	R	O'Brien	Alamosa	
38989	HPR	1039	H02	Medical Terminology	2	17-Jan-22	10-May-22	1100AM	1155AM	TOFCMP	TOFCMP	TR	Kotalik	Alamosa	
38984	HPR	1039	T00	Medical Terminology	2	17-Jan-23	10-May-23	ONLINE	ONLINE	ONLINE	ONLINE	ONLINE	Kotalik	Online	
HUMANITIES															
38887	HUM	1023	PH6	Humanities: Modern Wrld: AH2	3	17-Jan-23	10-May-23	0800AM	0850AM	TVC	122	MWF	Smith	Alamosa	
39043	HUM	1021	PH6	Humanities: Early Civ: AH2	3	17-Jan-23	10-May-23	0930AM	1045AM	TVC	210	TR	Smith	Alamosa	
HEALTH AND WELLNESS															
38987	HWE	1050	H02	Human Nutrition	3	17-Jan-23	10-May-23	0900AM	1025AM	TOFCMP	TOFCMP	TR	Kotalik	Alamosa	
39112	HWE	1050	H04	Human Nutrition	3	17-Jan-23	10-May-23	TOFCMP	TOFCMP	TOFCMP	D2L	D2L	Kotalik	Alamosa	

VALLEY CAMPUS SPRING 2023 CLASS LIST (continued)

IN-PERSON, ON CAMPUS			COMBINATION ON/OFF CAMPUS		ONLINE/VIRTUAL									
CRN	SUB	Course	Section	Title	Hrs	Start	End	Start	End	Bld	Room	Days	Instructor	Campus
LAW ENFORCEMENT ACADEMY														
38843	LEA	1002	200	Basic Police Academy II	12	17-Jan-23	10-May-23	0600PM	1000PM	TOFCMP		TWR	Kindschuh	Alamosa
38251	LEA	1007	200	Law Enforcement Driving	3	20-Mar-23	25-Mar-23	0800AM	0500PM	TOFCMP		MTWRFS	Kindschuh	Alamosa
39180	LEA	1008	200	Firearms	3	1-Apr-23	7-May-23	0800AM	0500PM	TOFCMP		US	Kindschuh	Alamosa
LITERATURE														
38929	LIT	1015	H20	Intro to Literature I: AH2	3	30-Jan-23	10-May-23	0200PM	0250PM	TVC	219	TR	Nordgren	Alamosa
MEDICAL ASSISTING PROFESSIONAL														
38554	MAP	2038	PH7	Medical Assisting Laboratory	4	17-Jan-23	10-May-23	0200PM	0600PM	TVC	103	T	O'Brien	Alamosa
38555	MAP	1050	PH7	Pharmacology- Medical Assts	3	17-Jan-23	10-May-23	0200PM	0500PM	TVC	103	W	O'Brien	Alamosa
38870	MAP	1083	H02	Medical Assistant Internship	4	17-Jan-23	10-May-23	1100AM	1200PM	TOFCMP	D2L	M	O'Brien	Alamosa
38556	MAP	2069	PH7	Review- Medical Asst Natl Exam	1	17-Jan-23	10-May-23	0100PM	0200PM	TVC	210	M	O'Brien	Alamosa
MATHEMATICS														
39081	MAT	1140	H20	Career Math:	3	17-Jan-23	10-May-23	0200PM	0315PM	TVC	214	MW	Maxwell	Alamosa
38836	MAT	1340	H02	College Algebra: MA1	4	30-Jan-23	10-May-23	0400PM	0530PM	TOFCMP	D2L	T	Maclaren	Alamosa
38894	MAT	1260	H02	Intro to Statistics: MA1	3	17-Jan-23	10-May-23	1000AM	1100AM	TOFCMP	D2L	MWF	Emerick	Alamosa
NURSING ASSISTANT														
38016	NUA	1001	200	Nurse Aide Health Care Skills	4	17-Jan-23	6-Mar-23	0500PM	0900PM	TVC	AHSB-11	MTW	Mobbley	Alamosa
38508	NUA	1001	201	Nurse Aide Health Care Skills	4	27-Mar-23	10-May-23	0500PM	0900PM	TVC	AHSB-11	MTW	Mobbley	Alamosa
38017	NUA	1070	200	Nurse Aide Clinical Experience	1	10-Feb-23	12-Feb-23	0530AM	0330PM	TOFCMP		FSU	Mobbley	Misc.
38018	NUA	1070	201	Nurse Aide Clinical Experience	1	14-Apr-23	16-Apr-23	0530AM	0330PM	TOFCMP		FSU	Mobbley	Misc.
NURSING														
38425	NUR	1006	200	Med-Surg Nursing Concepts	7	17-Jan-23	10-May-23	1000AM	0130PM	TVC	AHSB-17	R	Haslett	Alamosa
38425	NUR	1006	200	Med-Surg Nursing Concepts	7	17-Jan-23	10-May-23	0530AM	0530PM			UMTWRFSS	Haslett	Alamosa
38426	NUR	1050	200	Maternal - Child Nursing	6	17-Jan-23	10-May-23	1000AM	0130PM	TVC	AHSB-17	W	Garcia	Alamosa
38505	NUR	2016	200	Adv Concepts Med-Surg NSG II	5	17-Jan-23	10-May-23	0900AM	1230PM			T	Garcia	Alamosa
38505	NUR	2016	200	Adv Concepts Med-Surg NSG II	5	17-Jan-23	10-May-23					MRF	Garcia	Alamosa
38427	NUR	2030	200	Transition to Professional NSG	4	17-Jan-23	10-May-23					UMTWRFSS	Garcia	Alamosa
38427	NUR	2030	200	Transition to Professional NSG	4	17-Jan-23	10-May-23	0130PM	0300PM	TVC	AHSB-17	T	Garcia	Alamosa
OCCUPATIONAL SAFETY TECHNICIAN														
38715	OSH	1310	H02	10HR Constructn Industry Stnds	1	17-Jan-23	10-May-23	TBA	TBA	TBA	TBA	TBA	STAFF	Alamosa
PHYSICAL EDUCATION														
38722	PED	1001	200	Conditioning Lab	1	17-Jan-23	10-May-23	0600AM	0800AM	TBA	TBA	MR	Masterson	Alamosa
38723	PED	2037	200	VS: Men's Cross Country	1	17-Jan-23	10-May-23	0300PM	0500PM	TBA	TBA	TWF	Masterson	Alamosa
38724	PED	2037	201	VS: Women's Cross Country	1	17-Jan-23	10-May-23	0300PM	0500PM	TBA	TBA	TWF	Masterson	Alamosa
PHILOSOPHY														
38691	PHI	1011	H02	Intro to Philosophy: AH3	3	17-Jan-23	10-May-23	0200PM	0315PM	D2L	D2L	TR	Szerecz	Alamosa
38692	PHI	1012	H02	Ethics:AH3	3	17-Jan-23	10-May-23	1100AM	1215PM	D2L	D2L	TR	Szerecz	Alamosa
POLITICAL SCIENCE														
39149	POS	1011	RC1	American Government: SS1	3	1/17/23	5/10/23	TOFCMP	TOFCMP	D2L	D2L	D2L	Lanier	Rural Consortium

VALLEY CAMPUS SPRING 2023 CLASS LIST *(continued)*

IN-PERSON, ON CAMPUS			COMBINATION ON/OFF CAMPUS			ONLINE/VIRTUAL									
CRN	SUB	Course	Section	Title	Hrs	Start	End	Start	End	Bld	Room	Days	Instructor	Campus	
PSYCHOLOGY															
38008	PSY	1001	201	General Psychology I: SS3	3	17-Jan-23	10-May-23	0200PM	0315PM	TVC	109	TR	Rodriguez	Alamosa	
39008	PSY	1001	P60	General Psychology I: SS3	3	30-Jan-23	10-May-23	0800AM	0915AM	TVC	219	TR	Nesbitt	Alamosa	
39092	PSY	1001	H02	General Psychology I: SS3	3	17-Jan-23	10-May-23	D2L	D2L	TOFCMP	D2L	D2L	Tabeling-Garcia	Online	
39007	PSY	2221	H02	Social Psychology: SS3	3	17-Jan-23	10-May-23	0630PM	745PM	TOFCMP	D2L	TR	Rodriguez	Alamosa	
38713	PSY	2333	200	Health Psychology: SS3	3	30-Jan-23	10-May-23	0330PM	0445PM	TVC	122	TR	Rodriguez	Alamosa	
38545	PSY	2440	H02	Human Growth & Developmnt: SS3	3	17-Jan-23	10-May-23	0330PM	0445PM	TOFCMP	D2L	R	Naranjo	Alamosa	
38787	PSY	2440	P60	Human Growth & Developmnt: SS3	3	17-Jan-23	10-May-23	0930AM	1045AM	TVC	219	TR	Nesbitt	Alamosa	
38844	PSY	2552	T00	Abnormal Psychology: SS3	3	17-Jan-23	10-May-23	ONLINE	ONLINE	ONLINE	ONLINE	ONLINE	Tabeling-Garcia	Online	
SCIENCE															
38833	SCI	1105	H02	Science in Society: SC2	3	17-Jan-23	10-May-23	D2L	D2L	TOFCMP	D2L	D2L	Cahoone	Alamosa	
SOCIOLOGY															
38785	SOC	1001	T00	Intro to Sociology I : SS3	3	17-Jan-23	10-May-23	ONLINE	ONLINE	ONLINE	ONLINE	ONLINE	Tabeling-Garcia	Online	
38786	SOC	1002	T00	Intro to Sociology II: SS3	3	17-Jan-23	10-May-23	ONLINE	ONLINE	ONLINE	ONLINE	ONLINE	Tabeling-Garcia	Online	
UNMANNED AIRCRAFT SYSTEMS															
38732	UAS	1052	200	UAS Personnel	3	17-Jan-23	7-Mar-23	0900AM	1130AM	TVC	204	R	Brown	Alamosa	
38732	UAS	1052	200	UAS Personnel	3	17-Jan-23	7-Mar-23	0630PM	0930PM	TVC	208	T	Brown	Alamosa	
38733	UAS	1053	200	UAS Safety Management	3	10-Mar-23	9-May-23	0900AM	1130AM	TVC	204	R	Brown	Alamosa	
38733	UAS	1053	200	UAS Safety Management	3	10-Mar-23	9-May-23	0630PM	0930PM	TVC	208	T	Brown	Alamosa	
WELDING															
39109	WEL	1013	200	Oxyfuel and Plasma Cutting	2	17-Jan-23	10-May-23	0800AM	0900AM	TVC	120	MTWRF	Exley	Alamosa	
39110	WEL	1021	200	Structural Welding I	3	17-Jan-23	10-May-23	0100PM	0155PM	TVC	101	MTWRF	Exley	Alamosa	
38420	WEL	2003	201	Flux Cored Arc Welding I	4	17-Jan-23	10-May-23	1000AM	1055PM	TVC	101	MWRF	Exley	Alamosa	
38522	WEL	2024	200	Gas Tungsten Arc Welding II	4	17-Jan-23	10-May-23	0200PM	0255PM	TVC	101	MTWRF	Exley	Alamosa	
38496	WEL	2030	200	Pipe Welding I	4	17-Jan-23	10-May-23	1100AM	1155AM	TVC	101	MTWRF	Exley	Alamosa	
38279	WEL	2031	200	Pipe Welding II	4	17-Jan-23	10-May-23	0900AM	0955AM	TVC	101	MTWRF	Exley	Alamosa	

NOTES:

CCCONLINE SPRING 2023 CLASS LIST

#CRN	SUB	Course	Sect.	Course Description	Hrs	Start	End	Instructor	Campus
A									
38037	ACC	1001	C11	Fundamentals of Accounting	3	23-Jan-23	6-May-23	STAFF	TSC CCCOnline
38146	ACC	1001	C21	Fundamentals of Accounting	3	27-Feb-23	6-May-23	STAFF	TSC CCCOnline
38376	ACC	1015	C11	Payroll Accounting	3	23-Jan-23	6-May-23	STAFF	TSC CCCOnline
38377	ACC	1015	C21	Payroll Accounting	3	27-Feb-23	6-May-23	STAFF	TSC CCCOnline
38198	ACC	1021	C11	Accounting Principles I	4	23-Jan-23	6-May-23	STAFF	TSC CCCOnline
38337	ACC	1021	C21	Accounting Principles I	4	27-Feb-23	6-May-23	STAFF	TSC CCCOnline
38038	ACC	1022	C11	Accounting Principles II	4	23-Jan-23	6-May-23	STAFF	TSC CCCOnline
38338	ACC	1022	C21	Accounting Principles II	4	27-Feb-23	6-May-23	STAFF	TSC CCCOnline
38378	ACC	1035	C11	Spreadsheet Apps/ Accounting	3	23-Jan-23	6-May-23	STAFF	TSC CCCOnline
38473	ACC	2011	C11	Intermediate Accounting I	4	23-Jan-23	6-May-23	STAFF	TSC CCCOnline
38474	ACC	2012	C11	Intermediate Accounting II	4	23-Jan-23	6-May-23	STAFF	TSC CCCOnline
38616	ACC	2026	C11	Cost Accounting	3	23-Jan-23	6-May-23	STAFF	TSC CCCOnline
38039	ANT	1001	C11	Cultural Anthropology: SS3	3	23-Jan-23	6-May-23	STAFF	TSC CCCOnline
38147	ANT	1001	C21	Cultural Anthropology: SS3	3	27-Feb-23	6-May-23	STAFF	TSC CCCOnline
38439	ANT	1001	C41	Cultural Anthropology: SS3	3	6-Feb-23	18-Mar-23	STAFF	TSC CCCOnline
38333	ANT	1011	C11	Bio Anthropology W/Lab: SC1	4	23-Jan-23	6-May-23	STAFF	TSC CCCOnline
38334	ANT	1011	C21	Bio Anthropology W/Lab: SC1	4	27-Feb-23	6-May-23	STAFF	TSC CCCOnline
38374	ANT	1017	C11	Intro to Archaeology: SS3	3	23-Jan-23	6-May-23	STAFF	TSC CCCOnline
38440	ANT	1017	C51	Intro to Archaeology: SS3	3	27-Mar-23	6-May-23	STAFF	TSC CCCOnline
38475	ANT	2125	C11	Anth of Religion: SS3	3	23-Jan-23	6-May-23	STAFF	TSC CCCOnline
38807	ANT	2125	C21	Anth of Religion: SS3	3	27-Feb-23	6-May-23	STAFF	TSC CCCOnline
38200	ART	1110	C11	Art Appreciation: AH1	3	23-Jan-23	6-May-23	STAFF	TSC CCCOnline
38148	ART	1110	C21	Art Appreciation: AH1	3	27-Feb-23	6-May-23	STAFF	TSC CCCOnline
38283	ART	1110	C41	Art Appreciation: AH1	3	6-Feb-23	18-Mar-23	STAFF	TSC CCCOnline
38284	ART	1110	C51	Art Appreciation: AH1	3	27-Mar-23	6-May-23	STAFF	TSC CCCOnline
38339	ART	1111	C11	Art Hist Ancient/ Mediev: AH1	3	23-Jan-23	6-May-23	STAFF	TSC CCCOnline
38340	ART	1111	C21	Art Hist Ancient/ Mediev: AH1	3	27-Feb-23	6-May-23	STAFF	TSC CCCOnline
38341	ART	1112	C11	Art Hist Renaiss/1900: AH1	3	23-Jan-23	6-May-23	STAFF	TSC CCCOnline
38342	ART	1112	C21	Art Hist Renaiss/1900: AH1	3	27-Feb-23	6-May-23	STAFF	TSC CCCOnline
38040	AST	1110	C11	Planetary Astronomy w/Lab: SC1	4	23-Jan-23	6-May-23	STAFF	TSC CCCOnline
38149	AST	1110	C21	Planetary Astronomy w/Lab: SC1	4	27-Feb-23	6-May-23	STAFF	TSC CCCOnline
38041	AST	1120	C11	Stellar Astronomy w/Lab: SC1	4	23-Jan-23	6-May-23	STAFF	TSC CCCOnline
38343	AST	1120	C21	Stellar Astronomy w/Lab: SC1	4	27-Feb-23	6-May-23	STAFF	TSC CCCOnline
B									
38042	BIO	1005	C11	Science of Biology w/Lab: SC1	4	23-Jan-23	6-May-23	STAFF	TSC CCCOnline
38216	BIO	1005	C21	Science of Biology w/Lab: SC1	4	27-Feb-23	6-May-23	STAFF	TSC CCCOnline
38043	BIO	1006	C11	Basic Anatomy and Physiology	4	23-Jan-23	6-May-23	STAFF	TSC CCCOnline
38441	BIO	1006	C21	Basic Anatomy and Physiology	4	27-Feb-23	6-May-23	STAFF	TSC CCCOnline
38044	BIO	1111	C11	Gen College Biology I/Lab: SC1	5	23-Jan-23	6-May-23	STAFF	TSC CCCOnline
38217	BIO	1111	C21	Gen College Biology I/Lab: SC1	5	27-Feb-23	6-May-23	STAFF	TSC CCCOnline
38045	BIO	1112	C11	Gen College Biology II/Lab:SC1	5	23-Jan-23	6-May-23	STAFF	TSC CCCOnline
38046	BIO	2101	C11	Human Anatomy&Phys I w/Lab:SC1	4	23-Jan-23	6-May-23	STAFF	TSC CCCOnline
38442	BIO	2101	C21	Human Anatomy&Phys I w/Lab:SC1	4	27-Feb-23	6-May-23	STAFF	TSC CCCOnline
38047	BIO	2102	C11	Human Anatomy&Phys IIw/Lab:SC1	4	23-Jan-23	6-May-23	STAFF	TSC CCCOnline
38443	BIO	2102	C21	Human Anatomy&Phys IIw/Lab:SC1	4	27-Feb-23	6-May-23	STAFF	TSC CCCOnline
38201	BIO	2104	C11	Microbiology w/Lab: SC1	4	23-Jan-23	6-May-23	STAFF	TSC CCCOnline
38344	BIO	2104	C21	Microbiology w/Lab: SC1	4	27-Feb-23	6-May-23	STAFF	TSC CCCOnline
38202	BIO	2116	C11	Pathophysiology	4	23-Jan-23	6-May-23	STAFF	TSC CCCOnline
38444	BIO	2116	C21	Pathophysiology	4	27-Feb-23	6-May-23	STAFF	TSC CCCOnline
38808	BIO	2121	C11	Botany w/Lab: SC1	5	23-Jan-23	6-May-23	STAFF	TSC CCCOnline
38150	BUS	1015	C21	Introduction to Business	3	27-Feb-23	6-May-23	STAFF	TSC CCCOnline
38285	BUS	1015	C41	Introduction to Business	3	6-Feb-23	18-Mar-23	STAFF	TSC CCCOnline
38286	BUS	1015	C51	Introduction to Business	3	27-Mar-23	6-May-23	STAFF	TSC CCCOnline
38445	BUS	1020	C21	Introduction to E-Commerce	3	27-Feb-23	6-May-23	STAFF	TSC CCCOnline
38446	BUS	1020	C41	Introduction to E-Commerce	3	6-Feb-23	18-Mar-23	STAFF	TSC CCCOnline
38345	BUS	2016	C21	Legal Environment of Business	3	27-Feb-23	6-May-23	STAFF	TSC CCCOnline
38346	BUS	2017	C21	Business Communications	3	27-Feb-23	6-May-23	STAFF	TSC CCCOnline
38347	BUS	2026	C11	Business Statistics	3	23-Jan-23	6-May-23	STAFF	TSC CCCOnline
38348	BUS	2026	C21	Business Statistics	3	27-Feb-23	6-May-23	STAFF	TSC CCCOnline
C									
38809	CAD	1101	C21	Computer Aided Drafting/2D I	3	27-Feb-23	6-May-23	STAFF	TSC CCCOnline
38328	CCR	92	C11	Composition and Reading	5	23-Jan-23	6-May-23	STAFF	TSC CCCOnline

CCCONLINE SPRING 2023 CLASS LIST (continued)

38329	CCR	92	C21	Composition and Reading	5	27-Feb-23	6-May-23	STAFF	TSC CCCOnline
38331	CCR	94	C12	Studio 121	3	23-Jan-23	6-May-23	STAFF	TSC CCCOnline
38048	CHE	1011	C11	Intro to Chemistry I/Lab: SC1	5	23-Jan-23	6-May-23	STAFF	TSC CCCOnline
38349	CHE	1011	C21	Intro to Chemistry I/Lab: SC1	5	27-Feb-23	6-May-23	STAFF	TSC CCCOnline
38350	CHE	1012	C11	Intro to Chemistry II/Lab: SC1	5	23-Jan-23	6-May-23	STAFF	TSC CCCOnline
38351	CHE	1111	C11	Gen College Chem I/Lab: SC1	5	23-Jan-23	6-May-23	STAFF	TSC CCCOnline
38352	CHE	1111	C21	Gen College Chem I/Lab: SC1	5	27-Feb-23	6-May-23	STAFF	TSC CCCOnline
38353	CHE	1112	C11	Gen College Chem II/Lab: SC1	5	23-Jan-23	6-May-23	STAFF	TSC CCCOnline
38354	CHE	1112	C21	Gen College Chem II/Lab: SC1	5	27-Feb-23	6-May-23	STAFF	TSC CCCOnline
38356	CIS	1015	C21	Intro to Computer Info Sys	3	27-Feb-23	6-May-23	STAFF	TSC CCCOnline
38355	CIS	1015	C41	Intro to Computer Info Sys	3	6-Feb-23	18-Mar-23	STAFF	TSC CCCOnline
38049	CIS	1018	C11	Intro PC Applications	3	23-Jan-23	6-May-23	STAFF	TSC CCCOnline
38357	CIS	1018	C21	Intro PC Applications	3	27-Feb-23	6-May-23	STAFF	TSC CCCOnline
38560	CIS	1018	C41	Intro PC Applications	3	6-Feb-23	18-Mar-23	STAFF	TSC CCCOnline
38050	CIS	1035	C11	Complete Word Processing	3	23-Jan-23	6-May-23	STAFF	TSC CCCOnline
38153	CIS	1035	C21	Complete Word Processing	3	27-Feb-23	6-May-23	STAFF	TSC CCCOnline
38358	CIS	1045	C11	Intro to Desktop Database	3	23-Jan-23	6-May-23	STAFF	TSC CCCOnline
38154	CIS	1045	C41	Intro to Desktop Database	3	6-Feb-23	18-Mar-23	STAFF	TSC CCCOnline
38051	CIS	1055	C11	Complete Spreadsheets	3	23-Jan-23	6-May-23	STAFF	TSC CCCOnline
38155	CIS	1055	C41	Complete Spreadsheets	3	6-Feb-23	18-Mar-23	STAFF	TSC CCCOnline
38476	CIS	2067	C11	Mgmt of Information Systems	3	23-Jan-23	6-May-23	STAFF	TSC CCCOnline
38052	CIS	2068	C11	Systems Analysis and Design I	3	23-Jan-23	6-May-23	STAFF	TSC CCCOnline
38053	CNG	1001	C11	Networking Fundamentals	3	23-Jan-23	6-May-23	STAFF	TSC CCCOnline
38054	CNG	1004	C21	Intro to TCP/IP	3	27-Feb-23	6-May-23	STAFF	TSC CCCOnline
38325	CNG	2011	C21	Windows Configuration: (OS)	3	27-Feb-23	6-May-23	STAFF	TSC CCCOnline
38055	COM	1150	C11	Public Speaking	3	23-Jan-23	6-May-23	STAFF	TSC CCCOnline
38287	COM	1150	C41	Public Speaking	3	6-Feb-23	18-Mar-23	STAFF	TSC CCCOnline
38288	COM	1150	C51	Public Speaking	3	27-Mar-23	6-May-23	STAFF	TSC CCCOnline
38056	COM	1250	C11	Interpersonal Comm: SS3	3	23-Jan-23	6-May-23	STAFF	TSC CCCOnline
38156	COM	1250	C21	Interpersonal Comm: SS3	3	27-Feb-23	6-May-23	STAFF	TSC CCCOnline
38289	COM	1250	C41	Interpersonal Comm: SS3	3	6-Feb-23	18-Mar-23	STAFF	TSC CCCOnline
38290	COM	1250	C51	Interpersonal Comm: SS3	3	27-Mar-23	6-May-23	STAFF	TSC CCCOnline
38057	CRJ	1010	C11	Intro to Criminal Justice: SS3	3	23-Jan-23	6-May-23	STAFF	TSC CCCOnline
38359	CRJ	1010	C21	Intro to Criminal Justice: SS3	3	27-Feb-23	6-May-23	STAFF	TSC CCCOnline
38561	CRJ	1010	C41	Intro to Criminal Justice: SS3	3	6-Feb-23	18-Mar-23	STAFF	TSC CCCOnline
38360	CRJ	1025	C11	Policing Systems	3	23-Jan-23	6-May-23	STAFF	TSC CCCOnline
38562	CRJ	1025	C51	Policing Systems	3	27-Mar-23	6-May-23	STAFF	TSC CCCOnline
38361	CRJ	1035	C11	Judicial Function	3	23-Jan-23	6-May-23	STAFF	TSC CCCOnline
38058	CRJ	1045	C11	Correctional Process	3	23-Jan-23	6-May-23	STAFF	TSC CCCOnline
38219	CRJ	1045	C21	Correctional Process	3	27-Feb-23	6-May-23	STAFF	TSC CCCOnline
38362	CRJ	2005	C11	Principles of Criminal Law	3	23-Jan-23	6-May-23	STAFF	TSC CCCOnline
38563	CRJ	2010	C11	Constitutional Law	3	23-Jan-23	6-May-23	STAFF	TSC CCCOnline
38617	CRJ	2020	C11	Human Rel/Social Conflict	3	23-Jan-23	6-May-23	STAFF	TSC CCCOnline
38203	CRJ	2030	C11	Criminology	3	23-Jan-23	6-May-23	STAFF	TSC CCCOnline
38564	CRJ	2036	C11	CRJ Research Methods	3	23-Jan-23	6-May-23	STAFF	TSC CCCOnline
38060	CRJ	2057	C11	Victimology	3	23-Jan-23	6-May-23	STAFF	TSC CCCOnline
38363	CSC	1005	C11	Computer Literacy	3	23-Jan-23	6-May-23	STAFF	TSC CCCOnline
38477	CSC	1019	C11	Intro. to Programming (lang)	3	23-Jan-23	6-May-23	STAFF	TSC CCCOnline
38061	CSC	1060	C11	Computer Science I: (C++)	4	23-Jan-23	6-May-23	STAFF	TSC CCCOnline
38364	CSC	1061	C11	Computer Sci II: (Language)	4	23-Jan-23	6-May-23	STAFF	TSC CCCOnline
38365	CSC	2020	C11	Intro to MS Visual Basic.NET	3	23-Jan-23	6-May-23	STAFF	TSC CCCOnline
38062	CSC	2030	C11	C Programming: Platform	3	23-Jan-23	6-May-23	STAFF	TSC CCCOnline
38478	CSC	2040	C21	Java Programming	3	27-Feb-23	6-May-23	STAFF	TSC CCCOnline
E									
38204	ECE	1011	C11	Intro to Early Childhood Educ	3	23-Jan-23	6-May-23	STAFF	TSC CCCOnline
38220	ECE	1011	C21	Intro to Early Childhood Educ	3	27-Feb-23	6-May-23	STAFF	TSC CCCOnline
38221	ECE	1031	C21	Guidance Strategies Yng Child	3	27-Feb-23	6-May-23	STAFF	TSC CCCOnline
38205	ECE	1045	C11	Intro to ECE Techniques	3	23-Jan-23	6-May-23	STAFF	TSC CCCOnline
38447	ECE	1045	C21	Intro to ECE Techniques	3	27-Feb-23	6-May-23	STAFF	TSC CCCOnline
38063	ECE	1111	C11	Infant/Toddler Theory/Practice	3	23-Jan-23	6-May-23	STAFF	TSC CCCOnline
38157	ECE	1111	C21	Infant/Toddler Theory/Practice	3	27-Feb-23	6-May-23	STAFF	TSC CCCOnline
38065	ECE	2051	C11	ECE Nutrition/Health/Safety	3	23-Jan-23	6-May-23	STAFF	TSC CCCOnline
38379	ECE	2051	C21	ECE Nutrition/Health/Safety	3	27-Feb-23	6-May-23	STAFF	TSC CCCOnline
38680	ECE	2101	C21	Working w/Families & Communs	3	27-Feb-23	6-May-23	STAFF	TSC CCCOnline
38367	ECE	2381	C11	ECE Child Growth & Development	3	23-Jan-23	6-May-23	STAFF	TSC CCCOnline
38368	ECE	2381	C21	ECE Child Growth & Development	3	27-Feb-23	6-May-23	STAFF	TSC CCCOnline
38067	ECE	2401	C11	Admin of ECE Programs	3	23-Jan-23	6-May-23	STAFF	TSC CCCOnline

CCCONLINE SPRING 2023 CLASS LIST (continued)

38068	ECE	2411	C11	Admin:Human Relations ECE	3	23-Jan-23	6-May-23	STAFF	TSC CCCOnline
38369	ECE	2601	C11	The Exceptional Child	3	23-Jan-23	6-May-23	STAFF	TSC CCCOnline
38158	ECE	2601	C21	The Exceptional Child	3	27-Feb-23	6-May-23	STAFF	TSC CCCOnline
38066	ECE	2621	C11	Curriculum Methods/Techniques	3	23-Jan-23	6-May-23	STAFF	TSC CCCOnline
38366	ECE	2621	C21	Curriculum Methods/Techniques	3	27-Feb-23	6-May-23	STAFF	TSC CCCOnline
38479	ECE	2641	C21	Creativity and the Young Child	3	27-Feb-23	6-May-23	STAFF	TSC CCCOnline
38370	ECO	2001	C11	Prin of Macroeconomics: SS1	3	23-Jan-23	6-May-23	STAFF	TSC CCCOnline
38371	ECO	2001	C21	Prin of Macroeconomics: SS1	3	27-Feb-23	6-May-23	STAFF	TSC CCCOnline
38448	ECO	2001	C41	Prin of Macroeconomics: SS1	3	6-Feb-23	18-Mar-23	STAFF	TSC CCCOnline
38069	ECO	2002	C11	Prin of Microeconomics: SS1	3	23-Jan-23	6-May-23	STAFF	TSC CCCOnline
38372	ECO	2002	C21	Prin of Microeconomics: SS1	3	27-Feb-23	6-May-23	STAFF	TSC CCCOnline
38449	ECO	2002	C51	Prin of Microeconomics: SS1	3	27-Mar-23	6-May-23	STAFF	TSC CCCOnline
38206	EDU	2211	C21	Introduction to Education	3	27-Feb-23	6-May-23	STAFF	TSC CCCOnline
38480	EDU	2221	C51	Effective Teaching	1	27-Mar-23	6-May-23	STAFF	TSC CCCOnline
38070	ENG	1021	C11	English Composition I:CO1	3	23-Jan-23	6-May-23	STAFF	TSC CCCOnline
38330	ENG	1021	C12	English Composition I:CO1	3	23-Jan-23	6-May-23	STAFF	TSC CCCOnline
38332	ENG	1021	C21	English Composition I:CO1	3	27-Feb-23	6-May-23	STAFF	TSC CCCOnline
38291	ENG	1021	C41	English Composition I:CO1	3	6-Feb-23	18-Mar-23	STAFF	TSC CCCOnline
38292	ENG	1021	C51	English Composition I:CO1	3	27-Mar-23	6-May-23	STAFF	TSC CCCOnline
38071	ENG	1022	C11	English Composition II:CO2	3	23-Jan-23	6-May-23	STAFF	TSC CCCOnline
38159	ENG	1022	C21	English Composition II:CO2	3	27-Feb-23	6-May-23	STAFF	TSC CCCOnline
38293	ENG	1022	C41	English Composition II:CO2	3	6-Feb-23	18-Mar-23	STAFF	TSC CCCOnline
38294	ENG	1022	C51	English Composition II:CO2	3	27-Mar-23	6-May-23	STAFF	TSC CCCOnline
38160	ENG	1031	C21	Technical Writing I: CO1	3	27-Feb-23	6-May-23	STAFF	TSC CCCOnline
38072	ENG	1031	C51	Technical Writing I: CO1	3	27-Mar-23	6-May-23	STAFF	TSC CCCOnline
38073	ENG	2021	C11	Creative Writing I: AH1	3	23-Jan-23	6-May-23	STAFF	TSC CCCOnline
38161	ENG	2021	C21	Creative Writing I: AH1	3	27-Feb-23	6-May-23	STAFF	TSC CCCOnline
38074	ENG	2022	C11	Creative Writing II	3	23-Jan-23	6-May-23	STAFF	TSC CCCOnline
38075	ENV	1111	C11	Environmental Sci w/Lab: SC1	4	23-Jan-23	6-May-23	STAFF	TSC CCCOnline
38450	ENV	1111	C21	Environmental Sci w/Lab: SC1	4	27-Feb-23	6-May-23	STAFF	TSC CCCOnline
F									
38076	FRE	1011	C11	French Language I	5	23-Jan-23	6-May-23	STAFF	TSC CCCOnline
38223	FRE	1011	C21	French Language I	5	27-Feb-23	6-May-23	STAFF	TSC CCCOnline
38207	FRE	1012	C11	French Language II	5	23-Jan-23	6-May-23	STAFF	TSC CCCOnline
38208	FRE	2011	C11	French Language III: AH4	3	23-Jan-23	6-May-23	STAFF	TSC CCCOnline
38077	FRE	2012	C11	French Language IV: AH4	3	23-Jan-23	6-May-23	STAFF	TSC CCCOnline
G									
38078	GEO	1005	C11	World Regional Geography: SS2	3	23-Jan-23	6-May-23	STAFF	TSC CCCOnline
38162	GEO	1005	C21	World Regional Geography: SS2	3	27-Feb-23	6-May-23	STAFF	TSC CCCOnline
38451	GEO	1005	C41	World Regional Geography: SS2	3	6-Feb-23	18-Mar-23	STAFF	TSC CCCOnline
38079	GEO	1006	C11	Human Geography: SS2	3	23-Jan-23	6-May-23	STAFF	TSC CCCOnline
38163	GEO	1006	C21	Human Geography: SS2	3	27-Feb-23	6-May-23	STAFF	TSC CCCOnline
38080	GER	1011	C11	German Language I	5	23-Jan-23	6-May-23	STAFF	TSC CCCOnline
38810	GER	1111	C21	German Language I	5	27-Feb-23	6-May-23	STAFF	TSC CCCOnline
38081	GEY	1111	C11	Physical Geology w/Lab: SC1	4	23-Jan-23	6-May-23	STAFF	TSC CCCOnline
38164	GEY	1111	C21	Physical Geology w/Lab: SC1	4	27-Feb-23	6-May-23	STAFF	TSC CCCOnline
38274	GEY	1112	C11	Historical Geology w/Lab: SC1	4	23-Jan-23	6-May-23	STAFF	TSC CCCOnline
H									
38082	HIS	1110	C11	The World: Antiquity-1500: HI1	3	23-Jan-23	6-May-23	STAFF	TSC CCCOnline
38167	HIS	1110	C21	The World: Antiquity-1500: HI1	3	27-Feb-23	6-May-23	STAFF	TSC CCCOnline
38083	HIS	1120	C11	The World: 1500-Present: HI1	3	23-Jan-23	6-May-23	STAFF	TSC CCCOnline
38224	HIS	1120	C21	The World: 1500-Present: HI1	3	27-Feb-23	6-May-23	STAFF	TSC CCCOnline
38295	HIS	1210	C11	US History to Reconst: HI1	3	23-Jan-23	6-May-23	STAFF	TSC CCCOnline
38296	HIS	1210	C21	US History to Reconst: HI1	3	27-Feb-23	6-May-23	STAFF	TSC CCCOnline
38297	HIS	1210	C41	US History to Reconst: HI1	3	6-Feb-23	18-Mar-23	STAFF	TSC CCCOnline
38298	HIS	1210	C51	US History to Reconst: HI1	3	27-Mar-23	6-May-23	STAFF	TSC CCCOnline
38299	HIS	1220	C11	US History since Civil War:HI1	3	23-Jan-23	6-May-23	STAFF	TSC CCCOnline
38300	HIS	1220	C51	US History since Civil War:HI1	3	27-Mar-23	6-May-23	STAFF	TSC CCCOnline
38209	HIS	1310	C11	Western Civ:Antiquity-1650 HI1	3	23-Jan-23	6-May-23	STAFF	TSC CCCOnline
38165	HIS	1310	C21	Western Civ:Antiquity-1650 HI1	3	27-Feb-23	6-May-23	STAFF	TSC CCCOnline
38210	HIS	1320	C11	Western Civ: 1650-Present: HI1	3	23-Jan-23	6-May-23	STAFF	TSC CCCOnline
38166	HIS	1320	C21	Western Civ: 1650-Present: HI1	3	27-Feb-23	6-May-23	STAFF	TSC CCCOnline
38084	HIS	2135	C11	Colorado History: HI1	3	23-Jan-23	6-May-23	STAFF	TSC CCCOnline
38168	HIS	2135	C21	Colorado History: HI1	3	27-Feb-23	6-May-23	STAFF	TSC CCCOnline
38301	HIS	2135	C41	Colorado History: HI1	3	6-Feb-23	18-Mar-23	STAFF	TSC CCCOnline
38302	HIS	2135	C51	Colorado History: HI1	3	27-Mar-23	6-May-23	STAFF	TSC CCCOnline

CCCONLINE SPRING 2023 CLASS LIST (continued)

H

38085	HUM	1015	C11	World Mythology: AH2	3	23-Jan-23	6-May-23	STAFF	TSC CCCOnline
38169	HUM	1015	C21	World Mythology: AH2	3	27-Feb-23	6-May-23	STAFF	TSC CCCOnline
38437	HUM	1015	C41	World Mythology: AH2	3	6-Feb-23	18-Mar-23	STAFF	TSC CCCOnline
38438	HUM	1015	C51	World Mythology: AH2	3	27-Mar-23	6-May-23	STAFF	TSC CCCOnline
38086	HUM	1021	C11	Humanities: Early Civ: AH2	3	23-Jan-23	6-May-23	STAFF	TSC CCCOnline
38170	HUM	1021	C21	Humanities: Early Civ: AH2	3	27-Feb-23	6-May-23	STAFF	TSC CCCOnline
38087	HUM	1022	C11	Humanities: Mediev-Mod: AH2	3	23-Jan-23	6-May-23	STAFF	TSC CCCOnline
38811	HUM	1022	C21	Humanities: Mediev-Mod: AH2	3	27-Feb-23	6-May-23	STAFF	TSC CCCOnline
38088	HUM	1023	C11	Humanities: Modern Wrld: AH2	3	23-Jan-23	6-May-23	STAFF	TSC CCCOnline
38171	HUM	1023	C21	Humanities: Modern Wrld: AH2	3	27-Feb-23	6-May-23	STAFF	TSC CCCOnline
38089	HWE	1050	C11	Human Nutrition	3	23-Jan-23	6-May-23	STAFF	TSC CCCOnline
38303	HWE	1050	C41	Human Nutrition	3	6-Feb-23	18-Mar-23	STAFF	TSC CCCOnline
38304	HWE	1050	C51	Human Nutrition	3	27-Mar-23	6-May-23	STAFF	TSC CCCOnline

L

38172	LIT	1015	C21	Intro to Literature I: AH2	3	27-Feb-23	6-May-23	STAFF	TSC CCCOnline
38326	LIT	1015	C41	Intro to Literature I: AH2	3	6-Feb-23	18-Mar-23	STAFF	TSC CCCOnline
38327	LIT	1015	C51	Intro to Literature I: AH2	3	27-Mar-23	6-May-23	STAFF	TSC CCCOnline
38090	LIT	2001	C11	World Lit to 1600: AH2	3	23-Jan-23	6-May-23	STAFF	TSC CCCOnline
38305	LIT	2002	C11	World Lit After 1600: AH2	3	23-Jan-23	6-May-23	STAFF	TSC CCCOnline
38091	LIT	2011	C11	Amer Lit to Civil War: AH2	3	23-Jan-23	6-May-23	STAFF	TSC CCCOnline
38092	LIT	2012	C11	Amer Lit Af Civil War: AH2	3	23-Jan-23	6-May-23	STAFF	TSC CCCOnline
38211	LIT	2055	C11	Children's Literature: AH2	3	23-Jan-23	6-May-23	STAFF	TSC CCCOnline
38452	LIT	2055	C41	Children's Literature: AH2	3	6-Feb-23	18-Mar-23	STAFF	TSC CCCOnline

M

38173	MAN	2000	C21	Human Resource Management I	3	27-Feb-23	6-May-23	STAFF	TSC CCCOnline
38093	MAN	2000	C41	Human Resource Management I	3	6-Feb-23	18-Mar-23	STAFF	TSC CCCOnline
38174	MAN	2016	C21	Small Business Management	3	27-Feb-23	6-May-23	STAFF	TSC CCCOnline
38094	MAN	2016	C41	Small Business Management	3	6-Feb-23	18-Mar-23	STAFF	TSC CCCOnline
38175	MAN	2026	C21	Principles of Management	3	27-Feb-23	6-May-23	STAFF	TSC CCCOnline
38095	MAN	2026	C41	Principles of Management	3	6-Feb-23	18-Mar-23	STAFF	TSC CCCOnline
38176	MAR	1011	C21	Principles of Sales	3	27-Feb-23	6-May-23	STAFF	TSC CCCOnline
38096	MAR	1011	C41	Principles of Sales	3	6-Feb-23	18-Mar-23	STAFF	TSC CCCOnline
38435	MAR	1060	C21	Customer Service	3	27-Feb-23	6-May-23	STAFF	TSC CCCOnline
38375	MAR	1060	C41	Customer Service	3	6-Feb-23	18-Mar-23	STAFF	TSC CCCOnline
38225	MAR	2016	C21	Principles of Marketing	3	27-Feb-23	6-May-23	STAFF	TSC CCCOnline
38097	MAR	2016	C41	Principles of Marketing	3	6-Feb-23	18-Mar-23	STAFF	TSC CCCOnline
38272	MAT	200	C12	Algebraic Literacy Lab	1	23-Jan-23	6-May-23	STAFF	TSC CCCOnline
38268	MAT	250	C11	Quantitative Literacy	4	23-Jan-23	6-May-23	STAFF	TSC CCCOnline
38269	MAT	250	C21	Quantitative Literacy	4	27-Feb-23	6-May-23	STAFF	TSC CCCOnline
38270	MAT	300	C11	Algebraic Literacy	4	23-Jan-23	6-May-23	STAFF	TSC CCCOnline
38273	MAT	300	C12	Algebraic Literacy	4	23-Jan-23	6-May-23	STAFF	TSC CCCOnline
38271	MAT	300	C21	Algebraic Literacy	4	27-Feb-23	6-May-23	STAFF	TSC CCCOnline
38098	MAT	1120	C11	Math for Clinical Calculations	3	23-Jan-23	6-May-23	STAFF	TSC CCCOnline
38265	MAT	1120	C41	Math for Clinical Calculations	3	6-Feb-23	18-Mar-23	STAFF	TSC CCCOnline
38453	MAT	1120	C51	Math for Clinical Calculations	3	27-Mar-23	6-May-23	STAFF	TSC CCCOnline
38099	MAT	1140	C11	Career Math:	3	23-Jan-23	6-May-23	STAFF	TSC CCCOnline
38315	MAT	1140	C41	Career Math:	3	6-Feb-23	18-Mar-23	STAFF	TSC CCCOnline
38316	MAT	1140	C51	Career Math:	3	27-Mar-23	6-May-23	STAFF	TSC CCCOnline
38323	MAT	1160	C11	Financial Mathematics	3	23-Jan-23	6-May-23	STAFF	TSC CCCOnline
38106	MAT	1220	C11	Integrated Math I: MA1	3	23-Jan-23	6-May-23	STAFF	TSC CCCOnline
38456	MAT	1220	C21	Integrated Math I: MA1	3	27-Feb-23	6-May-23	STAFF	TSC CCCOnline
38107	MAT	1230	C11	Integrated Math II: MA1	3	23-Jan-23	6-May-23	STAFF	TSC CCCOnline
38457	MAT	1230	C21	Integrated Math II: MA1	3	27-Feb-23	6-May-23	STAFF	TSC CCCOnline
38100	MAT	1240	C11	Math for Liberal Arts: MA1	4	23-Jan-23	6-May-23	STAFF	TSC CCCOnline
38454	MAT	1240	C21	Math for Liberal Arts: MA1	4	27-Feb-23	6-May-23	STAFF	TSC CCCOnline
38105	MAT	1260	C11	Intro to Statistics: MA1	3	23-Jan-23	6-May-23	STAFF	TSC CCCOnline
38179	MAT	1260	C21	Intro to Statistics: MA1	3	27-Feb-23	6-May-23	STAFF	TSC CCCOnline
38103	MAT	1320	C11	Finite Mathematics: MA1	4	23-Jan-23	6-May-23	STAFF	TSC CCCOnline
38101	MAT	1340	C11	College Algebra: MA1	4	23-Jan-23	6-May-23	STAFF	TSC CCCOnline
38178	MAT	1340	C21	College Algebra: MA1	4	27-Feb-23	6-May-23	STAFF	TSC CCCOnline
38104	MAT	1400	C11	Survey of Calculus: MA1	4	23-Jan-23	6-May-23	STAFF	TSC CCCOnline
38102	MAT	1420	C11	College Trigonometry: MA1	3	23-Jan-23	6-May-23	STAFF	TSC CCCOnline
38455	MAT	1420	C21	College Trigonometry: MA1	3	27-Feb-23	6-May-23	STAFF	TSC CCCOnline
38108	MAT	1440	C11	Pre-Calculus: MA1	5	23-Jan-23	6-May-23	STAFF	TSC CCCOnline
38458	MAT	1440	C21	Pre-Calculus: MA1	5	27-Feb-23	6-May-23	STAFF	TSC CCCOnline

CCCONLINE SPRING 2023 CLASS LIST (continued)

38212	MAT	2410	C11	Calculus I: MA1	5	23-Jan-23	6-May-23	STAFF	TSC CCCOnline
38373	MAT	2410	C21	Calculus I: MA1	5	27-Feb-23	6-May-23	STAFF	TSC CCCOnline
38109	MAT	2420	C11	Calculus II : MA1	5	23-Jan-23	6-May-23	STAFF	TSC CCCOnline
38459	MAT	2420	C21	Calculus II : MA1	5	27-Feb-23	6-May-23	STAFF	TSC CCCOnline
38110	MAT	2430	C11	Calculus III: MA1	4	23-Jan-23	6-May-23	STAFF	TSC CCCOnline
38306	MAT	2560	C11	Differential Equations: MA1	3	23-Jan-23	6-May-23	STAFF	TSC CCCOnline
38180	MGD	1002	C21	Introduction To Multimedia	3	27-Feb-23	6-May-23	STAFF	TSC CCCOnline
38111	MGD	1011	C11	Adobe Photoshop I	3	23-Jan-23	6-May-23	STAFF	TSC CCCOnline
38181	MGD	1011	C41	Adobe Photoshop I	3	6-Feb-23	18-Mar-23	STAFF	TSC CCCOnline
38247	MGD	1012	C11	Adobe Illustrator I	3	23-Jan-23	6-May-23	STAFF	TSC CCCOnline
38182	MGD	1012	C51	Adobe Illustrator I	3	27-Mar-23	6-May-23	STAFF	TSC CCCOnline
38112	MGD	1013	C11	Adobe InDesign	3	23-Jan-23	6-May-23	STAFF	TSC CCCOnline
38436	MGD	1033	C11	Graphic Design I	3	23-Jan-23	6-May-23	STAFF	TSC CCCOnline
38113	MGD	1041	C11	Web Design I	3	23-Jan-23	6-May-23	STAFF	TSC CCCOnline
38565	MGD	1043	C11	Motion Graphic Design I:Softwr	3	23-Jan-23	6-May-23	STAFF	TSC CCCOnline
38114	MUS	1000	C11	Music Theory Fundamentals I	3	23-Jan-23	6-May-23	STAFF	TSC CCCOnline
38115	MUS	1020	C11	Music Appreciation: AH1	3	23-Jan-23	6-May-23	STAFF	TSC CCCOnline
38116	MUS	1021	C11	Music Hist Mdlv-Classical: AH1	3	23-Jan-23	6-May-23	STAFF	TSC CCCOnline
38460	MUS	1022	C11	Music Hist Romantic-Prsnt: AH1	3	23-Jan-23	6-May-23	STAFF	TSC CCCOnline
38117	MUS	1025	C21	History of Jazz: AH1	3	27-Feb-23	6-May-23	STAFF	TSC CCCOnline
P									
38118	PHI	1011	C11	Intro to Philosophy: AH3	3	23-Jan-23	6-May-23	STAFF	TSC CCCOnline
38183	PHI	1011	C21	Intro to Philosophy: AH3	3	27-Feb-23	6-May-23	STAFF	TSC CCCOnline
38307	PHI	1011	C41	Intro to Philosophy: AH3	3	6-Feb-23	18-Mar-23	STAFF	TSC CCCOnline
38308	PHI	1011	C51	Intro to Philosophy: AH3	3	27-Mar-23	6-May-23	STAFF	TSC CCCOnline
38119	PHI	1012	C11	Ethics:AH3	3	23-Jan-23	6-May-23	STAFF	TSC CCCOnline
38184	PHI	1012	C21	Ethics:AH3	3	27-Feb-23	6-May-23	STAFF	TSC CCCOnline
38120	PHI	1013	C11	Logic: AH3	3	23-Jan-23	6-May-23	STAFF	TSC CCCOnline
38185	PHI	1013	C21	Logic: AH3	3	27-Feb-23	6-May-23	STAFF	TSC CCCOnline
38321	PHI	1014	C11	Comparative Religions: AH3	3	23-Jan-23	6-May-23	STAFF	TSC CCCOnline
38322	PHI	1014	C21	Comparative Religions: AH3	3	27-Feb-23	6-May-23	STAFF	TSC CCCOnline
38121	PHI	1015	C11	World Religions-West: AH3	3	23-Jan-23	6-May-23	STAFF	TSC CCCOnline
38812	PHI	1015	C21	World Religions-West: AH3	3	27-Feb-23	6-May-23	STAFF	TSC CCCOnline
38122	PHI	1016	C11	World Religions-East: AH3	3	23-Jan-23	6-May-23	STAFF	TSC CCCOnline
38123	PHI	2005	C11	Business Ethics: AH3	3	23-Jan-23	6-May-23	STAFF	TSC CCCOnline
38461	PHI	2005	C21	Business Ethics: AH3	3	27-Feb-23	6-May-23	STAFF	TSC CCCOnline
38124	PHI	2014	C11	Philosophy of Religion: AH3	3	23-Jan-23	6-May-23	STAFF	TSC CCCOnline
38462	PHI	2014	C21	Philosophy of Religion: AH3	3	27-Feb-23	6-May-23	STAFF	TSC CCCOnline
38463	PHI	2018	C11	Environmental Ethics: GT-AH3	3	23-Jan-23	6-May-23	STAFF	TSC CCCOnline
38464	PHI	2018	C41	Environmental Ethics: GT-AH3	3	6-Feb-23	18-Mar-23	STAFF	TSC CCCOnline
38125	PHY	1105	C11	Conceptual Physics w/Lab: SC1	4	23-Jan-23	6-May-23	STAFF	TSC CCCOnline
38240	PHY	1105	C21	Conceptual Physics w/Lab: SC1	4	27-Feb-23	6-May-23	STAFF	TSC CCCOnline
38126	PHY	1111	C11	Physics Alg-Based I/Lab: SC1	5	23-Jan-23	6-May-23	STAFF	TSC CCCOnline
38241	PHY	1111	C21	Physics Alg-Based I/Lab: SC1	5	27-Feb-23	6-May-23	STAFF	TSC CCCOnline
38213	PHY	1112	C11	Physics Alg-Based II/Lab: SC1	5	23-Jan-23	6-May-23	STAFF	TSC CCCOnline
38214	PHY	2111	C11	Physics Calc-Based I/Lab: SC1	5	23-Jan-23	6-May-23	STAFF	TSC CCCOnline
38127	PHY	2112	C11	Physics Calc-Based II/Lab: SC1	5	23-Jan-23	6-May-23	STAFF	TSC CCCOnline
38129	POS	1011	C11	American Government: SS1	3	23-Jan-23	6-May-23	STAFF	TSC CCCOnline
38186	POS	1011	C21	American Government: SS1	3	27-Feb-23	6-May-23	STAFF	TSC CCCOnline
38466	POS	1011	C41	American Government: SS1	3	6-Feb-23	18-Mar-23	STAFF	TSC CCCOnline
38130	POS	1025	C11	Amer State and Local Govt: SS1	3	23-Jan-23	6-May-23	STAFF	TSC CCCOnline
38467	POS	1025	C21	Amer State and Local Govt: SS1	3	27-Feb-23	6-May-23	STAFF	TSC CCCOnline
38131	POS	2005	C11	International Relations: SS1	3	23-Jan-23	6-May-23	STAFF	TSC CCCOnline
38187	POS	2005	C21	International Relations: SS1	3	27-Feb-23	6-May-23	STAFF	TSC CCCOnline
38128	POS	2020	C11	Intro to Political Science:SS1	3	23-Jan-23	6-May-23	STAFF	TSC CCCOnline
38226	POS	2020	C21	Intro to Political Science:SS1	3	27-Feb-23	6-May-23	STAFF	TSC CCCOnline
38465	POS	2020	C41	Intro to Political Science:SS1	3	6-Feb-23	18-Mar-23	STAFF	TSC CCCOnline
38132	PSY	1001	C11	General Psychology I: SS3	3	23-Jan-23	6-May-23	STAFF	TSC CCCOnline
38309	PSY	1001	C41	General Psychology I: SS3	3	6-Feb-23	18-Mar-23	STAFF	TSC CCCOnline
38310	PSY	1001	C51	General Psychology I: SS3	3	27-Mar-23	6-May-23	STAFF	TSC CCCOnline
38133	PSY	1002	C11	General Psychology II : SS3	3	23-Jan-23	6-May-23	STAFF	TSC CCCOnline
38188	PSY	1002	C51	General Psychology II : SS3	3	27-Mar-23	6-May-23	STAFF	TSC CCCOnline
38335	PSY	2107	C11	Human Sexuality: SS3	3	23-Jan-23	6-May-23	STAFF	TSC CCCOnline
38336	PSY	2107	C21	Human Sexuality: SS3	3	27-Feb-23	6-May-23	STAFF	TSC CCCOnline
38468	PSY	2107	C41	Human Sexuality: SS3	3	6-Feb-23	18-Mar-23	STAFF	TSC CCCOnline
38469	PSY	2107	C51	Human Sexuality: SS3	3	27-Mar-23	6-May-23	STAFF	TSC CCCOnline

CCCONLINE SPRING 2023 CLASS LIST (continued)

38134	PSY	2221	C11	Social Psychology: SS3	3	23-Jan-23	6-May-23	STAFF	TSC CCCOnline
38189	PSY	2221	C41	Social Psychology: SS3	3	6-Feb-23	18-Mar-23	STAFF	TSC CCCOnline
38470	PSY	2221	C51	Social Psychology: SS3	3	27-Mar-23	6-May-23	STAFF	TSC CCCOnline
38481	PSY	2222	C11	Psychology of Death/Dying: SS3	3	23-Jan-23	6-May-23	STAFF	TSC CCCOnline
38482	PSY	2222	C21	Psychology of Death/Dying: SS3	3	27-Feb-23	6-May-23	STAFF	TSC CCCOnline
38135	PSY	2440	C11	Human Growth & Developmnt: SS3	3	23-Jan-23	6-May-23	STAFF	TSC CCCOnline
38190	PSY	2440	C21	Human Growth & Developmnt: SS3	3	27-Feb-23	6-May-23	STAFF	TSC CCCOnline
38311	PSY	2440	C41	Human Growth & Developmnt: SS3	3	6-Feb-23	18-Mar-23	STAFF	TSC CCCOnline
38312	PSY	2440	C51	Human Growth & Developmnt: SS3	3	27-Mar-23	6-May-23	STAFF	TSC CCCOnline
38215	PSY	2441	C11	Child Development: SS3	3	23-Jan-23	6-May-23	STAFF	TSC CCCOnline
38191	PSY	2441	C21	Child Development: SS3	3	27-Feb-23	6-May-23	STAFF	TSC CCCOnline
38136	PSY	2552	C11	Abnormal Psychology: SS3	3	23-Jan-23	6-May-23	STAFF	TSC CCCOnline
38192	PSY	2552	C21	Abnormal Psychology: SS3	3	27-Feb-23	6-May-23	STAFF	TSC CCCOnline
R									
38137	RUS	1011	C11	Russian Language I	5	23-Jan-23	6-May-23	STAFF	TSC CCCOnline
S									
38138	SCI	1055	C11	Integrated Sci I w/Lab: SC1	4	23-Jan-23	6-May-23	STAFF	TSC CCCOnline
38471	SCI	1055	C21	Integrated Sci I w/Lab: SC1	4	27-Feb-23	6-May-23	STAFF	TSC CCCOnline
38139	SCI	1056	C11	Integrated Sci II w/Lab: SC1	4	23-Jan-23	6-May-23	STAFF	TSC CCCOnline
38472	SCI	1056	C21	Integrated Sci II w/Lab: SC1	4	27-Feb-23	6-May-23	STAFF	TSC CCCOnline
38472	SCI	1056	C21	Integrated Sci II w/Lab: SC1	4	27-Feb-23	6-May-23	STAFF	TSC CCCOnline
38651	SCI	1105	C11	Science in Society: SC2	3	23-Jan-23	6-May-23	STAFF	TSC CCCOnline
38652	SCI	1105	C21	Science in Society: SC2	3	27-Feb-23	6-May-23	STAFF	TSC CCCOnline
38651	SCI	1105	C11	Science in Society: SC2	3	23-Jan-23	6-May-23	STAFF	TSC CCCOnline
38652	SCI	1105	C21	Science in Society: SC2	3	27-Feb-23	6-May-23	STAFF	TSC CCCOnline
38140	SOC	1001	C11	Intro to Sociology I : SS3	3	23-Jan-23	6-May-23	STAFF	TSC CCCOnline
38227	SOC	1001	C21	Intro to Sociology I : SS3	3	27-Feb-23	6-May-23	STAFF	TSC CCCOnline
38313	SOC	1001	C41	Intro to Sociology I : SS3	3	6-Feb-23	18-Mar-23	STAFF	TSC CCCOnline
38314	SOC	1001	C51	Intro to Sociology I : SS3	3	27-Mar-23	6-May-23	STAFF	TSC CCCOnline
38140	SOC	1001	C11	Intro to Sociology I : SS3	3	23-Jan-23	6-May-23	STAFF	TSC CCCOnline
38227	SOC	1001	C21	Intro to Sociology I : SS3	3	27-Feb-23	6-May-23	STAFF	TSC CCCOnline
38313	SOC	1001	C41	Intro to Sociology I : SS3	3	6-Feb-23	18-Mar-23	STAFF	TSC CCCOnline
38314	SOC	1001	C51	Intro to Sociology I : SS3	3	27-Mar-23	6-May-23	STAFF	TSC CCCOnline
38141	SOC	1002	C11	Intro to Sociology II: SS3	3	23-Jan-23	6-May-23	STAFF	TSC CCCOnline
38193	SOC	1002	C51	Intro to Sociology II: SS3	3	27-Mar-23	6-May-23	STAFF	TSC CCCOnline
38141	SOC	1002	C11	Intro to Sociology II: SS3	3	23-Jan-23	6-May-23	STAFF	TSC CCCOnline
38193	SOC	1002	C51	Intro to Sociology II: SS3	3	27-Mar-23	6-May-23	STAFF	TSC CCCOnline
38483	SOC	2005	C11	Soc Of Family Dynamics:SS3	3	23-Jan-23	6-May-23	STAFF	TSC CCCOnline
38484	SOC	2005	C21	Soc Of Family Dynamics:SS3	3	27-Feb-23	6-May-23	STAFF	TSC CCCOnline
38483	SOC	2005	C11	Soc Of Family Dynamics:SS3	3	23-Jan-23	6-May-23	STAFF	TSC CCCOnline
38484	SOC	2005	C21	Soc Of Family Dynamics:SS3	3	27-Feb-23	6-May-23	STAFF	TSC CCCOnline
38485	SOC	2031	C11	Sociology-Deviant Behavior:SS3	3	23-Jan-23	6-May-23	STAFF	TSC CCCOnline
38194	SOC	2031	C21	Sociology-Deviant Behavior:SS3	3	27-Feb-23	6-May-23	STAFF	TSC CCCOnline
38485	SOC	2031	C11	Sociology-Deviant Behavior:SS3	3	23-Jan-23	6-May-23	STAFF	TSC CCCOnline
38194	SOC	2031	C21	Sociology-Deviant Behavior:SS3	3	27-Feb-23	6-May-23	STAFF	TSC CCCOnline
38142	SPA	1011	C11	Spanish Language I	5	23-Jan-23	6-May-23	STAFF	TSC CCCOnline
38195	SPA	1011	C21	Spanish Language I	5	27-Feb-23	6-May-23	STAFF	TSC CCCOnline
38142	SPA	1011	C11	Spanish Language I	5	23-Jan-23	6-May-23	STAFF	TSC CCCOnline
38195	SPA	1011	C21	Spanish Language I	5	27-Feb-23	6-May-23	STAFF	TSC CCCOnline
38143	SPA	1012	C11	Spanish Language II	5	23-Jan-23	6-May-23	STAFF	TSC CCCOnline
38196	SPA	1012	C21	Spanish Language II	5	27-Feb-23	6-May-23	STAFF	TSC CCCOnline
38143	SPA	1012	C11	Spanish Language II	5	23-Jan-23	6-May-23	STAFF	TSC CCCOnline
38196	SPA	1012	C21	Spanish Language II	5	27-Feb-23	6-May-23	STAFF	TSC CCCOnline
38144	SPA	2011	C11	Spanish Language III: AH4	3	23-Jan-23	6-May-23	STAFF	TSC CCCOnline
38197	SPA	2011	C21	Spanish Language III: AH4	3	27-Feb-23	6-May-23	STAFF	TSC CCCOnline
38144	SPA	2011	C11	Spanish Language III: AH4	3	23-Jan-23	6-May-23	STAFF	TSC CCCOnline
38197	SPA	2011	C21	Spanish Language III: AH4	3	27-Feb-23	6-May-23	STAFF	TSC CCCOnline
38145	SPA	2012	C11	Spanish Language IV: AH4	3	23-Jan-23	6-May-23	STAFF	TSC CCCOnline
38618	SPA	2012	C21	Spanish Language IV: AH4	3	27-Feb-23	6-May-23	STAFF	TSC CCCOnline
38145	SPA	2012	C11	Spanish Language IV: AH4	3	23-Jan-23	6-May-23	STAFF	TSC CCCOnline
38618	SPA	2012	C21	Spanish Language IV: AH4	3	27-Feb-23	6-May-23	STAFF	TSC CCCOnline
T									
38681	THE	1005	C11	Theatre Appreciation: AH1	3	23-Jan-23	6-May-23	STAFF	TSC CCCOnline
38912	THE	1005	C21	Theatre Appreciation: AH1	3	27-Feb-23	6-May-23	STAFF	TSC CCCOnline
38681	THE	1005	C11	Theatre Appreciation: AH1	3	23-Jan-23	6-May-23	STAFF	TSC CCCOnline
38912	THE	1005	C21	Theatre Appreciation: AH1	3	#####	6-May-23	STAFF	TSC CCCOnline

STATEWIDE GUARANTEED TRANSFER

CRN	Title				
AGE 102	Agriculture Economics	GT-SS1	ECO 211	Gender in the Economy	GT-SS1
AGR 260	World Interdependence: Pop & Food	GT-SS3	ECO 245	Environmental Economics	GT-SS1
AGY 240	Introductory Soil Science, with Lab	GT-SC1	ENG 121	English Composition I	GT-CO1
ANT 101	Cultural Anthropology	GT-SS3	ENG 122	English Composition II	GT-CO2
ANT 102	Cultural Anthropology Laboratory	GT-SS3	ENG 201	Eng. Comp III: Writing for Pub. Discourse	GT-CO3
ANT 103	Archaeology Laboratory	GT-SS3	ENV 101	Intro to Env. Science, with Lab	GT-SC1
ANT 104	Physical Anthropology Laboratory	GT-SS3	ENV 110	Natural Disasters	GT-SC2
ANT 107	Introduction to Archaeology	GT-SS3	ETH 200	Introduction to Ethnic Studies	GT-SS3
ANT 108	Archaeology of World Rock Art	GT-SS3	FRE 211	French Language III	GT-AH4
ANT 111	Physical Anthropology	GT-SC1	FRE 212	French Language IV	GT-AH4
ANT 201	INTRO to Forensic Anthropology	GT-SS3	GEO 105	World Regional Geography	GT-SS2
ANT 215	Indians of North America	GT-SS3	GEO 106	Human Geography	GT-SS2
ANT 250	Medical Anthropology	GT-SS3	GEO 111	POHI Geography - Landforms, with Lab	GT-SC1
ART 110	Art Appreciation	GT-AH1	GEO 112	POHI Geography-Weather & Climate/ Lab	GT-SC1
ART 111	Art History Ancient to Medieval	GT-AH1	GER 211	German Language III	GT-AH4
ART 112	Art History Renaissance to Modern	GT-AH1	GER 212	German Language IV	GT-AH4
ART 207	Art History - 1900 to Present	GT-AH1	GEY 108	Geology of U.S. National Parks	GT-SC2
AST 101	Astronomy I, with Lab	GT-SC1	GEY 111	Physical Geology, with Lab	GT-SC1
AST 102	Astronomy II, with Lab	GT-SC1	GEY 112	Historical Geology, with Lab	GT-SC1
AST 150	Astrobiology	GT-SC2	GEY 135	Environmental Geology, with Lab	GT-SC1
AST 155	Astronomy Ancient Cultures	GT-SC2	HIS 101	Western Civilization: Antiquity - 1650	GT-HI1
AST 160	Cosmology	GT-SC2	HIS 102	Western Civilization: 1650 - Present	GT-HI1
BIO 103	Principles of Animal Biology	GT-SC2	HIS 111	The World: Antiquity - 1500	GT-HI1
BIO 104	Biology: A Human Approach	GT-SC1	HIS 112	World Civilization II	GT-HI1
BIO 105	Science of Biology, with Lab	GT-SC1	HIS 121	U.S. History to Reconstruction	GT-HI1
BIO 111	General College Biology I. with Lab	GT-SC1	HIS 122	U.S. History Since the Civil War	GT-HI1
BIO 112	General College Biology II, with Lab	GT-SC1	HIS 203	Civil War Era in American History	GT-HI1
BIO 116	Introduction to Human Disease	GT-SC2	HIS 205	Women in World History	GT-HI1
BIO 201	Anatomy & Physiology I, with Lab	GT-SC1	HIS 207	American Environmental History	GT-HI1
BIO 202	Anatomy & Physiology II, with Lab	GT-SC1	HIS 208	American Indian History	GT-HI1
BIO 204	Microbiology, with Lab	GT-SC1	HIS 215	Women in U.S. History	GT-HI1
BIO 208	Gen. College Microbiology, with Lab	GT-SC1	HIS 218	History of Science and Technology	GT-HI1
BIO 220	General Zoology, with Lab	GT-SC1	HIS 225	Colorado History	GT-HI1
BIO 221	Botany, with Lab	GT-SC1	HIS 235	History of the American West	GT-HI1
BIO 224	Genetics	GT-SC1	HIS 236	U.S. History Since 1945	GT-HI1
CHE 101	Introduction to Chemistry I, with Lab	GT-SC1	HIS 243	History of Modern China	GT-HI1
CHE 102	Introduction to Chemistry II, with Lab	GT-SC1	HIS 244	History of Latin America	GT-HI1
CHE 105	Chemistry in Context, with Lab	GT-SC1	HIS 245	U.S. in the World	GT-HI1
CHE 111	General College Chemistry I, with Lab	GT-SC1	HIS 247	20th Century World History	GT-HI1
CHE 112	General College Chemistry II, with Lab	GT-SC1	HIS 249	History of Islamic Civilization	GT-HI1
COM 220	Inter-cultural Communication	GT-SS3	HIS 250	African American History	GT-HI1
CRJ 110	Introduction to Criminal Justice	GT-SS3	HIS 251	History of Christianity in the World	GT-HI1
DAN 125	History of Dance I	GT-AH1	HIS 255	The Middle Ages	GT-HI1
ECO 101	Economics of Social Issues	GT-SS1	HIS 259	Modern Middle East	GT-HI1
ECO 201	Principles of Macroeconomics	GT-SS1	HIS 260	U S Foreign Relations History	GT-HI1
ECO 202	Principles of Microeconomics	GT-SS1	HIS 265	Writing About History	GT-CO3
			HUM 103	Introduction to Film Art	GT-AH2

STATEWIDE GUARANTEED TRANSFER (continued)

HUM 115	World Mythology	GT-AH2	PHY 105	Conceptual Physics, with Lab	GT-SC1
HUM 121	Humanities: Early Civilization	GT-AH2	PHY 107	Energy Science & Tech., with Lab	GT-SC1
HUM 122	Humanities: Medieval-Modern	GT-AH2	PHY 111	Physics: Algebra Based I, with Lab	GT-SC1
HUM 123	Humanities: Modern World	GT-AH2	PHY 112	Physics: Algebra Based II, with Lab	GT-SC1
ITA 211	Italian Language III	GT-AH4	PHY 211	Physics: Calculus Based I, with Lab	GT-SC1
ITA 212	Italian Language IV	GT-AH4	PHY 212	Physics: Calculus Based II, with Lab	GT-SC1
JOU 105	Introduction to Mass Media	GT-SS3	POS 105	Introduction to Political Science	GT-SS1
JPN 211	Japanese Language III	GT-AH4	POS 111	American Government	GT-SS1
JPN 212	Japanese Language IV	GT-AH4	POS 125	American State & Local Government	GT-SS1
LIT 115	Introduction to Literature I	GT-AH2	POS 205	International Relations	GT-SS1
LIT 201	World Literature to 1600	GT-AH2	POS 215	Current Political Issues	GT-SS1
LIT 202	World Literature After 1600	GT-AH2	POS 225	Comparative Government	GT-SS1
LIT 205	Ethnic Literature	GT-AH2	PSY 101	General Psychology I	GT-SS3
LIT 211	American Literature to Civil War	GT-AH2	PSY 102	General Psychology II	GT-SS3
LIT 212	American Literature After Civil War	GT-AH2	PSY 205	Psychology of Gender	GT-SS3
LIT 221	British Literature to 1700	GT-AH2	PSY 217	Human Sexuality	GT-SS3
LIT 222	British Literature Since 1700	GT-AH2	PSY 226	Social Psychology	GT-SS3
LIT 225	Introduction to Shakespeare	GT-AH2	PSY 227	Psychology of Death and Dying	GT-SS3
LIT 246	Literature of Women	GT-AH2	PSY 235	Human Growth & Development	GT-SS3
LIT 259	Survey of African American Literature	GT-AH2	PSY 238	Child Development	GT-SS3
LIT 268	Celtic Literature	GT-AH2	PSY 240	Health Psychology	GT-SS3
MAT 120	Mathematics for Liberal Arts	GT-MA1	PSY 249	Abnormal Psychology	GT-SS3
MAT 121	College Algebra	GT-MA1	PSY 265	Psychology of Personality	GT-SS3
MAT 122	College Trigonometry	GT-MA1	RUS 211	Russian Language III	GT-AH4
MAT 123	Finite Mathematics	GT-MA1	RUS 212	Russian Language IV	GT-AH4
MAT 125	Survey of Calculus	GT-MA1	SCI 105	Science in Society	GT-SC2
MAT 135	Introduction to Statistics	GT-MA1	SCI 155	Integrated Science I: Physics & Chemistry, with Lab	GT-SC1
MAT 166	Pre-Calculus	GT-MA1	SCI 156	Integrated Science II: Earth & Life Science, with Lab	GT-SC1
MAT 201	Calculus I	GT-MA1	SOC 101	Introduction to Sociology	GT-SS3
MAT 202	Calculus II	GT-MA1	SOC 102	Introduction to Sociology II	GT-SS3
MAT 203	Calculus III	GT-MA1	SOC 205	Sociology of Family Dynamics	GT-SS3
MAT 204	Calculus III/Engineering Apps	GT-MA1	SOC 207	Environmental Sociology	GT-SS3
MAT 215	Discrete Mathematics	GT-MA1	SOC 215	Contemporary Social Problems	GT-SS3
MAT 261	Diff Eq/with Engineering Apps	GT-MA1	SOC 216	Sociology of Gender	GT-SS3
MAT 265	Differential Equations	GT-MA1	SOC 218	Sociology of Diversity	GT-SS3
MET 150	General Meteorology, with Lab	GT-MA1	SOC 220	Sociology of Religion	GT-SS3
MUS 120	Music Appreciation	GT-AH1	SOC 231	Sociology of Deviant Behavior	GT-SS3
MUS 122	Music History: Early Romantic-Present	GT-AH1	SOC 237	Sociology of Death and Dying	GT-SS3
MUS 123	Survey of World Music	GT-AH1	SPA 211	Spanish Language III	GT-AH4
MUS 125	History of Jazz	GT-AH1	SPA 212	Spanish Language IV	GT-AH4
NRE 251	General Oceanography, with Lab	GT-SC1	THE 105	Theatre Appreciation	GT-AH1
PHI 111	Introduction to Philosophy	GT-AH3	THE 108	Theatre Script Analysis	GT-AH1
PHI 112	Ethics	GT-AH3	THE 211	Dev. of Theatre: Greek-Renaissance	GT-AH1
PHI 113	Logic	GT-AH3	THE 212	Dev. of Theatre: Restoration-Modern	GT-AH1
PHI 114	Comparative Religions	GT-AH3	THE 215	Playwriting	GT-AH1
PHI 115	World Religions West	GT-AH3	WST 200	Introduction to Women Studies	GT-SS3
PHI 116	World Religions East	GT-AH3	WST 225	Women and Social Action	GT-SS3
PHI 214	Philosophy of Religion	GT-AH3	WST 240	Goddesses & Women of the Anc. World	GT-SS3
PHI 218	Environmental Ethics	GT-AH3	WST 249	Women's Sexuality	GT-SS3
PHI 220	Philosophy of Death and Dying	GT-AH3			

GENERAL INFORMATION

SPRING 2023

Semester Calendar

Please pay special attention to the dates that classes begin and end. Note that arriving late or leaving early may impact your grades.

Credit Hours

For Institutional Scholarships, students must be registered in 15 credit hours. Federal Financial Aid recognizes a student carrying 12 credit hours to be full time.

Arts and Sciences students may not take more than 18 credit hours without approval from the Dean of Instruction.

Course Cancellations

The College reserves the right to cancel programs or courses, to change instructors, and to change times or locations of classes. The Vice President of Academic Affairs will have current, up-to-date information on scheduled classes.

Drops, Withdrawals & Repeating a Course

It's important to know the drop and withdrawal dates for all your classes. The dates are listed on the academic calendar or your individual course syllabus. What's the difference between "drop" and "withdraw"? If you drop a class before the census date, you will not have a financial obligation and you will not use College Opportunity Fund (COF) credits. You can withdraw between the census and withdrawal dates. It won't affect your grade point average, however, you will have a financial obligation, and you will use COF credits.

It is the student's responsibility to drop or withdraw from classes. You can withdraw from courses for the semester you are enrolled in on the student portal. Look at your detailed class schedule available on the Student tab of your Trinidad State Portal for drop and withdraw deadlines specific to each class. It is recommended that you speak with an advisor prior to dropping or withdrawing from a course. It is important to check with the business and

financial aid offices regarding any outstanding balances and/or financial consequences.

If you are an online student, please call one of the advising lines at 719-846-5026 or 719-589-7296 or contact your advisor.

If you are on campus and wish to withdraw, you can do so by contacting your advisor or visiting the advising office on either campus.

If a student decides to withdraw from a class after the Census, but before the last 20% of the class, the grade will be recorded as a "W." A "W" is not counted in computing grade point averages. If a student withdraws during the last 20% of the class, a regular grade will be assigned that does count in computing grade point averages.

A student who earns a grade of D, F, or U may repeat the course once for the purpose of improving the grade point average (GPA). Both grades earned will be entered on the transcript; however, only the highest grade will be counted in calculating the cumulative grade point average. Duplicate credit is not granted for repeating a course.

Tuition Refunds

If a student officially drops from classes prior to the class Census date, there will be no financial obligation. If the student withdraws after the census date, they will be obligated for the cost of the class(es). The College reserves the right to cancel course offerings. Course cancellations will result in a refund of paid tuition.

Registration Deadline

The deadline for registering for classes is the first Friday of class or as designated in the TSC schedule.

Students requesting to register after the deadline date must obtain approval from the Dean of Instruction for late registration authorization.

Tuition Classification

Colorado law requires that students be classified as in-state or out-of-state for tuition

purposes. Tuition classification is based upon information supplied on the application for admission.

Students previously classified as out-of-state may have their classification changed through a Tuition Classification Petition process. Petitions and information concerning documentation may be obtained in the Trinidad campus Registrar's Office or the Valley Campus Admissions Office. Petition applications must be received by either the Registrar's Office or Admissions Office by the first Friday of class each semester. The tuition classification officer must request and maintain adequate documentation to support any applicant's claim for change in status. The policy for tuition classification is outlined in the Colorado Community College System (CCCS) System Procedure 4-40. For more information, go to <https://cccs.edu/policies-and-procedures/system-presidents-procedures/sp-4-40-in-state-tuition-classification/>.

Deadline:

Students have until the first Friday of each semester to submit a petition for change in Tuition Classification. Once the petition is submitted, the College will make a determination by census date.

Tuition Classification Appeal Procedure:

When a decision is rendered and the student is not in agreement with the decision, the student may appeal the decision to the "Student Affairs Committee" by contacting the Dean of Student Retention and Completion. The student will be required to present supporting documentation to a panel of institutional representatives for review and resolution. The student will be notified of the decision made by the appeals panel and the reasons behind the decision. The decision of the appeals committee is final.

Check Requirements

To earn a degree, students must satisfy all course and curriculum requirements for the program under which they are registered and attain a cumulative grade point average of 2.0 or higher.* (* Although a "D" is considered a passing grade, "D's" are not calculated as an earned course toward a degree.) In addition, basic skills courses do not count toward a

GENERAL INFORMATION (continued)

degree. Use the TSC Portal to access Degree Works. Degree Works is a tool available to all students. It provides information on degree progress, required courses and time to completion. Familiarize yourself with the provisions and regulations pertaining to your program. See an Advisor when in doubt. TSC will make every effort to assist you in meeting requirements for graduation.

Final responsibility, however, rests with the student.

If you have completed college courses at a location other than Trinidad State, an official transcript must be sent directly to Trinidad State from the institution where the credits were earned. College transcripts will be evaluated prior to registration to ascertain acceptable credits that apply to the student's program of study. Courses for which the student has earned a grade of "D" or "F" will not be accepted for credit. Students with a GPA below 1.5 may be admitted on academic probation.

In determining academic standing while attending TSC, the GPA of a transfer student is computed on the basis of credits attempted at Trinidad State College only and will not include credits and grade points earned at other colleges.

Up to 45 credits earned at regionally accredited colleges or universities or other approved educational institutions may be applied toward fulfilling TSC program requirements. Please contact the Registrar at 719-846-5550 for more information about accepted transfer credits.

Prior Learning Assessment

The Prior Learning Assessment program, or PLA program, allows students to earn credit for learning that occurs outside the sponsorship of accredited post-secondary education institutions. PLA is not awarded for experience but for college-level learning which entails knowledge, skills, and competencies that students have obtained as a result of their prior learning experiences. Contact the Registrar at 719-846-5550 for more information about how to be awarded prior learning credit.

Transfer of credit for vocational courses are determined by the Dean of Instruction. Contact the Dean at 719-846-5524 on the Trinidad

Campus or 719-589-7064 on the Valley Campus for more information about how to receive vocational course credit.

Residence Halls

There are four residence halls on the Trinidad Campus to house students. (One residence hall will be off-line during academic 2022-2023 for renovation.) The residence halls are staffed with housing employees and a support staff of residence assistants. Students living in the residence halls are required to have a meal plan through the dining hall. The food service company, Sodexo, strives to serve the students with a variety of menus, quality service, and unlimited seconds for most meals. For more information about housing go to: <https://trinidadstate.edu/residence-life/index.html>

Immunization Requirements

Colorado Law (Board of Health rule 6 CCR 1009-2) requires that all full-time students born after January 1, 1957 show proof of immunization against measles, mumps, and rubella. Students residing in student housing are also required to show proof of immunization against meningococcal disease and COVID-19 at the time of housing check in. Certification and waiver forms are available online on the Student Life Housing link under immunization link or at the Student Services Office. The COVID-19 vaccination is not required as a condition of enrollment at the College. The College will provide students with a list of local providers offering the COVID-19 vaccine at no cost.

Student Health Insurance

TSC does not require health insurance for non-athlete students. However, all student athletes must show proof of a student health insurance plan. Trinidad State encourages all students to carry health insurance. For information on student insurance, see the Student Services Office on your campus.

International Students are required to provide evidence of insurance in accordance with the International Student Application process.

TSC Notification System

The TSC Notification System provides text messages, phone messages and email

notices regarding campus closures, campus emergencies and student notifications.

TSC uses the notification system to communicate with the campus community in the event of a crisis, emergency or timely warning. To confirm accurate contact information, login to the TSC Portal and click on the Notify Me link.

Student Complaints

Students or prospective students who wish to file a complaint related to accreditation or grievance may submit a formal written Student Grievance in the Student Services Office of either campus, or at 600 Prospect Street, Berg Office 210, Trinidad, Colorado 81082, or by going online and filling out the form electronically at <https://trinidadstate.edu/students-current/complaints.html>

Complaints regarding accreditation can also be made by contacting the Higher Learning Commission 230 North La Salle Street, Suite 7-500, Chicago, IL 60604, telephone: 1-800-621-7440 <https://www.hlcommission.org/Students-Communities/complaints.html>

Military/Veterans and Their Families

Trinidad State College takes pride in being able to meet the educational needs of military service members, their families and veterans. The college is approved by the Colorado State Approving Agency for Veterans Education. Military tuition assistance, veteran's education benefits, and veteran's vocational rehabilitation are administered by the Financial Aid Office on both campuses.

Each semester, active duty military members and veterans and /or beneficiaries using or wanting to use educational benefits must report to the Financial Aid Office after completing the enrollment process. To maintain educational benefits in good standing students must immediately inform the Financial Aid Office if you:

- drop, add or audit classes;
- stop attending classes;
- have a class canceled, withdraw or are withdrawn from classes or the college;
- are unable to attend classes; or
- make any changes to your enrollment status.

GENERAL INFORMATION (continued)

TSC students using a military benefit must complete paperwork with the TSC Financial Aid Office each semester. To make an appointment to review your benefits, verification, intent to register or related questions, contact Financial Aid at 719-846-5017. For more information, visit the TSC website for Veteran Benefits or stop by the Financial Aid Office on your campus.

Student Bill of Rights

The Colorado Student Bill of Rights focuses on various aspects of student academic life including advising, transferability of credits, and degree completion.

One segment of the Student Bill of Rights notes that a student may formalize a plan to obtain a degree in two years. Trinidad State College supports this timeline for graduation by publishing program pathway guidelines under which a full-time student may expect to graduate or complete and provides degree checklists through the Degree Works tool on the student portal. Program pathways are available online at <https://trinidadstate.edu/pathways/> and degree check on the TSC portal.

There are some majors, which may require additional degree requirements as recognized by the Colorado Department of Higher Education. For more information, or to read the Colorado Student Bill of Rights, go to <https://cdhe.colorado.gov/what-student-bill-rights> or see your Advisor in the on either campus.

Student Rights/FERPA

The Family Educational Rights and Privacy Act (FERPA) of 1974 restricts the release of student information to the public without the consent of the student, except for directory information. Directory information includes name, major field of study, enrollment status, dates of enrollment, degrees and honors earned, participation in officially recognized activities and sports. Additional items for college athletes are height, weight and high school attended. The Solomon Amendment requires institutions receiving federal funds to provide additional directory information that includes address and phone number of enrolled students to the US Military. Directory information is limited to the current academic

year only. If a student does not wish TSC to release the directory information, a written request must be submitted in the Student Services Office before the end of the first week of classes. Your request will remain in effect until you formally cancel it. For more information, contact the Registrar directly at 719-846- 5550 for special accommodations.

Jeannie Clery Disclosure of Campus Security Policy and Campus Crime Statistics Act.

The Clery Act Disclosure and TSC Campus Crime Statistics are accessible on the TSC Website: <https://trinidadstate.edu/safe-campus/>. Hard copies are also available through the Student Services Office on each campus. Sexual assault protocols and victims' rights provisions are described on the safe campus link on the TSC website at <https://trinidadstate.edu/safe-campus/>. Victims are encouraged to report. Help is available.

Sex offender information is available at Colorado's Convicted Sex Offender website: <https://apps.colorado.gov/apps/dps/sor/>

Notification to the campus community will be sent following the confirmation of a significant emergency or dangerous situation involving an immediate threat to the health or safety of students or staff. TSC uses the Notify Me system for this notification.

In an emergency, Dial 911. Report crimes, violations, accidents, suspicious persons and incidents to the Campus Resource Officer on your campus or the Dean of Student Retention and Completion at 719-846-5458.

Return of Title IV Federal Financial Aid

When a Title IV Financial Aid recipient completely withdraws from TSC prior to the end of the term, a refund of the aid will be calculated. The calculation will be based on the number of days attended compared to the total number of days in the semester.

Withdrawal after 60% of the term is not subject to the return calculation. Aid used for tuition, fees, books, and room/board will be refunded by both the student and the College. For a complete outline of the return of the Title IV process please go to <https://trinidadstate.edu/fia/return4.html> or see the TSC Catalog.

Non-Discrimination

The College prohibits and will not tolerate discrimination or harassment that violates federal, state law, or Board Policy 3-120 or Board Policy 4-120. The College does not discriminate on the basis of gender (or gender identity), sex, race, color, age, creed, national or ethnic origin, genetic information, physical or mental disability, veteran status, pregnancy status, religion or sexual orientation.

The College complies with Titles VI and VII of the Civil Rights Act of 1964, the Civil Rights Act of 1991, the Education Amendments of 1972 (Title IX), the Age Discrimination in Employment Act, the Rehabilitation Act of 1973, the Americans with Disabilities Act, Pregnancy Discrimination Act of 1978, Vietnam Era Veterans Readjustment Assistance Act of 1974, Executive Order 11246, and sections 24-34- 301, C.R.S. et seq., The Genetic Information Nondiscrimination Act of 2008 (Pub.L. 110-233, 122 Stat. 881, enacted May 21, 2008, GINA).

For information regarding civil rights or grievance procedures, contact: Title IX Compliance/Equal Opportunity Officer. Yvette Atencio, Human Services Director, 600 Prospect Street, Trinidad, CO 81082 Phone: (719) 846-5538 or email yvette.atencio@trinidadstate.edu.

Complaints may also be filed with the Legal Affairs office of the Colorado Community College System, 9101 E. Lowry Blvd., Denver, Colorado 80230-6011; or the Office for Civil Rights, U.S. Department of Education, Region VIII, Federal Office Building, 1244 Speer Blvd., Suite 310, Denver, Colorado, 80204.

Disability Services

Reasonable accommodations for students will be provided upon request for persons with disabilities. In accordance with the Americans with Disabilities Act (ADA), Trinidad State College will provide accommodations for qualifying students with disabilities. To request an accommodation, contact the Special Populations Coordinator at 719-846-5624 on the Trinidad Campus Berg 209 or call 719-589-7067 on the Valley Campus Room 104.

GENERAL INFORMATION (continued)

State Authorization

Trinidad State College is currently working cooperatively with higher education authorities in all states and other U.S. jurisdictions to ensure compliance with state authorization requirements that govern the offering of courses in those states, including complaint processes.

Trinidad State College will continue to monitor developments in the jurisdictions in which it enrolls students, and, if authorization or licensure is or becomes necessary, it will obtain approvals or provide notice here of the jurisdictions in which it is not authorized to offer courses or programs.

Currently Trinidad State College has approval to offer courses in the following states:

Alabama, Alaska, Arkansas, Arizona, Colorado, Connecticut, Delaware, District of Columbia, Florida, Georgia, Hawaii, Idaho, Illinois, Iowa, Indiana, Kansas, Kentucky, Louisiana, Maine, Maryland, Michigan, Massachusetts, Minnesota, Mississippi, Missouri, Montana, Nebraska, Nevada, New Hampshire, New Jersey, New Mexico, New York, North Carolina, North Dakota, Oklahoma, Ohio, Oregon, Pennsylvania, Rhode Island, South Carolina, South Dakota, Tennessee, Texas, Utah, Vermont, Virginia, Washington, West Virginia, Wisconsin, and Wyoming.

Trinidad State College is currently NOT authorized to offer courses in the following states:

California

If you are not an on-campus student at Trinidad State College and plan to enroll in distance classes, please check the information provided above to verify that your state has either authorized or exempted our college to offer such classes or programs to you as a resident of that state.

If you reside in an "unauthorized" state and plan to take distance education classes, please note that we are not authorized or exempted to offer distance education classes or programs to you as a resident of an "unauthorized" state.

If you have questions or concerns, please contact the Registrar at 719-846-5550.

Smoking Policy

Smoking is prohibited in all College buildings as directed by the Governor's Executive Order D0036.90. Smoking is also prohibited within 25 feet of doorways and buildings.

Student Right-to-know

In accordance with Title I of Public Law 101-542, information about graduation, persistence and transfer rates are available on the TSC Website at <https://trinidadstate.edu/consumer/> or from the Office

of Institutional Research; additional graduation data is also available at the Colorado Department of Higher Education Website.

Voter Registration Information

TSC fully supports and advocates that students and staff register to vote. Voter Registration forms are available on the Colorado Secretary of State Website at <https://www.coloradosos.gov/voter/pages/pub/home.xhtml>

Consumer Information

Federal regulations require Trinidad State to Provide consumer information to students, prospective students and the campus community about the college and financial aid. For a complete list of consumer information review: <https://trinidadstate.edu/consumer/>.

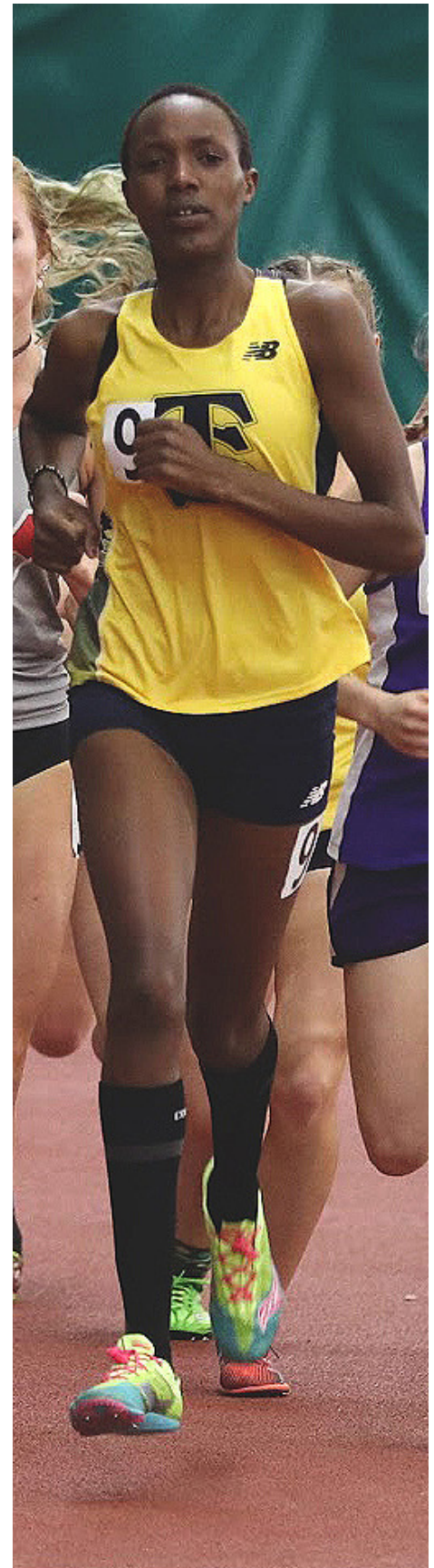
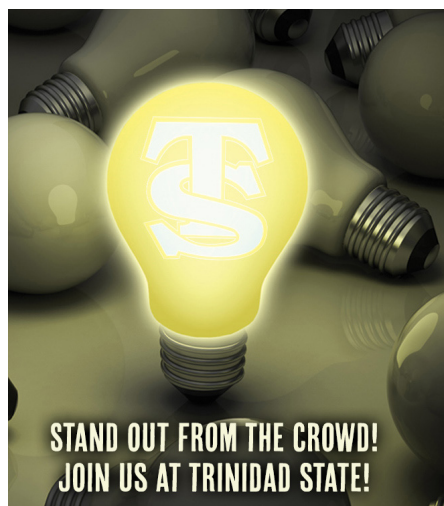

PHONE NUMBERS

Trinidad Campus

Emergency: 911

Campus Security using an on-campus telephone 9-719-680-2119

Campus Security using an off-campus telephone 719-680-2119

All numbers are Area Code 719

- Admissions : Berg 201, 846-5621
- Advising : Berg 209, 846-5026
- Athletic Director : Boyd 109, 846-5653
- Cashier/Business Office : Berg 209, 846-5547
- Dean of Instruction : Davis 118, 846-5524
- Dean of Instruction : Valley Campus, 589-7064
- Educational Opportunity Center (EOC) : Berg 201, 846-5689
- Human Resources : Berg 101, 846-5538
- Mail Room : Berg Bottom Floor, 846-5498
- Payroll : Berg 101, 846-5570
- Recruiter : Berg 201, 846-5599
- Residence Halls : 719-680-1520
- TRiO Student Support Services : Berg 209, 846-5624 (Academic Support, Advising, Financial Aid, Transfer, Tutoring, and more)
- Testing Center : Berg 201, 846-5657
- Adult Education/GED/ESL : Latuda Hall, 846-5640
- Affirmative Action : Berg 101, 846-5538
- Bookstore : Sullivan Center, 846-5610
- Computer (IT) Help Desk : Davis 202, 846-5663
- Dean of Student Retention & Completion : Berg 201, 846-5458
- Dining Hall : Sullivan Center, 846-5629
- Financial Aid : Berg 209, 846-5017
- Library : 846-5593
- Nursing Department : Davis 118, 846-5524
- Physical Plant : Banta 202, 846-5618
- Registrar : Berg 108, 846-5550
- Student Life : Berg 201, 846-5474
- Veterans Certifying Officer : Valley Campus 104, 589-7045

Valley Campus

Emergency: 911

Campus Security using an on-campus telephone 9-719-221-6398

Campus Security using an off-campus telephone 719-221-6398

All numbers are Area Code 719

- Admissions & Records : Main Room 104, 589-7026
- Advising : Main Room 104, 589-7296
- Comm. & Concurrent Ed : Main Room 202, 589-7064
- Career & Disability Services : Main Room 104, 589-7067
- Human Resources : Main Room 112, 846-5538
- Testing : Trinidad Campus Berg 201, 846-5657
- Tutoring : Main Room 104, 589-7063
- Adult Education/GED/ESL : Main Room 203, 589-7137
- Dean of Instruction : Main Room 202, 589-7064
- Cashier/Business Office : Main Room 104, 589-7026
- Financial Aid : Main Room 104, 589-7045
- Student Life : Trinidad Campus Berg 201, 846-5474
- TRiO Support Services : Main Room 104, 589-7063
- Veterans Certifying Officer : Main Room 104, 589-7045



2022-2023 COURSE SPECIFIC FEES

Course #	Course Name	Fee	Frequency	Explanation
ADE 1035	Small Gasoline Engines	\$22.80	Per Course	Shop supplies and waste disposal fees
AGE 1102	Agriculture Economics	\$10.61	Per Course	Course materials
AGE 2105	Farm and Ranch Management	\$10.61	Per Course	Course materials
AGE 2108	Agriculture Finance	\$10.61	Per Course	Course materials
AGE 2110	Agriculture Marketing	\$10.61	Per Course	Course materials
AGP 1007	Practical Irrigation Mgmt	\$10.61	Per Course	Course materials
AGP 1080	Production Ag Internship	\$10.61	Per Course	Course materials
AGY 1100	General Crop Production	\$10.61	Per Course	Course materials
AGY 2140	Intro Soil Science	\$10.61	Per Course	Course materials
ANT 1004	Archaeology Laboratory: GT-SS3	\$155.91	Per Course	Course materials
ART 1002	Visual Concepts in 2-D Design	\$28.09	Per Course	Course materials
ART 1003	Visual Concepts in 3-D Design	\$28.09	Per Course	Course materials
ART 1110	Art Appreciation: AH1	\$16.00	Per Course	Cost of Materials and Supplies
ART 1201	Drawing I	\$28.09	Per Course	Course materials
ART 1202	Drawing II	\$28.09	Per Course	Course materials
ART 1203	Figure Drawing I	\$28.09	Per Course	Course materials
ART 1301	Painting I	\$28.09	Per Course	Course materials
ART 1302	Painting II	\$28.09	Per Course	Course materials
ART 1501	Print Making	\$28.09	Per Course	Course materials
ART 1703	Ceramics I	\$28.09	Per Course	Course materials
ASC 1100	Animal Sciences	\$10.61	Per Course	Course materials
ASC 2105	Live Animal/Carcass Evaluation	\$31.20	Per Course	Course materials
ASC 2125	Feeds and Feeding	\$10.61	Per Course	Course materials
ASE 1001	Auto Shop Orientation	\$6.11	Per Course	Course materials
ASE 1002	Intro to the Automotive shop	\$6.11	Per Course	Course materials
ASE 1010	Brakes I	\$12.35	Per Course	Shop supplies and waste disposal fees
ASE 1011	Auto Brake II	\$12.35	Per Course	Shop supplies and waste disposal fees
ASE 1020	Basic Auto Electricity	\$6.11	Per Course	Course materials
ASE 1022	Auto Elec Safety Systems	\$6.11	Per Course	Course materials
ASE 1023	Starting & Charging Sys	\$6.11	Per Course	Course materials
ASE 1030	General Engine Diagnosis	\$12.35	Per Course	Shop supplies and waste disposal fees
ASE 1032	Ignition System Diag. & Repair	\$6.11	Per Course	Course materials
ASE 1034	Autofuel & emissions Syst I	\$12.35	Per Course	Shop supplies and waste disposal fees
ASE 1040	Steering and Suspension I	\$12.35	Per Course	Shop supplies and waste disposal fees
ASE 1041	Suspension and Steering II	\$12.35	Per Course	Shop supplies and waste disposal fees
ASE 1050	Man Drv Trn & Axle	\$12.35	Per Course	Shop supplies and waste disposal fees
ASE 1052	Man Trans/Transaxles/Clutch II	\$12.35	Per Course	Shop supplies and waste disposal fees
ASE 1060	Auto Engine Repair	\$12.35	Per Course	Shop supplies and waste disposal fees
ASE 1062	Auto Engine Service	\$12.35	Per Course	Shop supplies and waste disposal fees
ASE 2010	Auto Pwr/ABS Brake Systems	\$12.35	Per Course	Shop supplies and waste disposal fees
ASE 2021	Auto/Diesel Body Electrical	\$6.11	Per Course	Course materials
ASE 2031	Auto Comp & Ignition Sys	\$6.11	Per Course	Course materials
ASE 2033	Auto Fuel Injection /Emissions	\$12.35	Per Course	Shop supplies and waste disposal fees
ASE 2040	Suspension and Steering III	\$12.35	Per Course	Shop supplies and waste disposal fees
ASE 2050	Auto Trans/Transaxle Service	\$12.35	Per Course	Shop supplies and waste disposal fees
ASE 2051	Auto Trans/Transaxle Repair	\$12.35	Per Course	Shop supplies and waste disposal fees
ASE 2064	Intro to HVAC Systems	\$12.35	Per Course	Shop supplies and waste disposal fees
ASE 2065	HVAC Systems	\$12.35	Per Course	Shop supplies and waste disposal fees
AVT 1060	Introduction to Unmanned Aircraft Sy	\$78.80	Per Course	Course Materials/Transportation/Maintenance
BIO 1004	Biology: A Human Approach	\$36.40	Per Course	Expendable lab materials and cadavers
BIO 1005	Science of Biology w/Lab: SC1	\$21.22	Per Course	Expendable laboratory materials and cadavers
BIO 1052	Willife Biology	\$20.00	Per Course	Cost of supplies
BIO 1111	Gen College Biology I/Lab: SC1	\$26.52	Per Course	Expendable laboratory materials and cadavers
BIO 1112	Gen College Biology II/Lab: SC1	\$26.52	Per Course	Expendable laboratory materials and cadavers
BIO 2101	Human Anatomy&Phys w/Lab I: SC1	\$36.40	Per Course	Expendable laboratory materials and cadavers
BIO 2102	Human Anatomy&Phys w/Lab II: SC	\$36.40	Per Course	Expendable laboratory materials and cadavers
BIO 2104	Microbiology w/Lab: SC1	\$42.44	Per Course	Expendable laboratory materials and cadavers
BIO 2120	General Zoology w/Lab: SC1	\$28.36	Per Course	Expendable laboratory materials and cadavers
BIO 2121	Botany w/Lab: SC1	\$22.87	Per Course	Expendable laboratory materials and cadavers
BUS 1015	Introduction to Business	\$5.31	Per Course	workbook and course materials
BUS 2017	Business Communication/Report Wr	\$5.31	Per Course	workbook and course materials
CHE 1011	Introduction to Chemistry I	\$5.31	Per Course	lab supplies
CHE 1011	Introduction to Chemistry I	\$5.31	Per Course	chemical disposal
CHE 1011	Introduction to Chemistry I w/Lab: GT	\$27.82	Per Course	Course materials
CHE 1012	Introduction to Chemistry II	\$5.31	Per Course	lab supplies
CHE 1012	Introduction to Chemistry II	\$5.31	Per Course	chemical disposal

COURSE SPECIFIC FEES (continued)

Course #	Course Name	Fee	Frequency	Explanation
CHE 1012	Introduction to Chemistry II w/Lab: G	\$27.82	Per Course	Course materials
CHE 1111	Gen College Chem II/Lab: SC1	\$49.12	Per Course	Expendable laboratory materials
CHE 1112	Gen College Chem II/Lab: SC1	\$49.12	Per Course	Expendable laboratory materials
COS 1003	Shampoo/Rinses/Conditioners I	\$10.39	Per Course	Course materials
COS 1010	Introduction to Hair Coloring	\$10.39	Per Course	Course materials
COS 1011	Intermediate: Hair Coloring	\$10.39	Per Course	Course materials
COS 1030	Introduction to Hair Styling	\$10.39	Per Course	Course materials
COS 1031	Intermediate I Hair Styling	\$10.39	Per Course	Course materials
COS 1040	Introduction to Chemical Texture	\$10.39	Per Course	Course materials
COS 1041	Intermediate I Chemical Texture	\$10.39	Per Course	Course materials
COS 2003	Shampoos/Rinses/ Conditioners II	\$10.39	Per Course	Course materials
COS 2010	Intermediate II Hair Coloring	\$10.39	Per Course	Course materials
COS 2011	Advanced Hair Coloring	\$10.39	Per Course	Course materials
COS 2030	Intermediate II Hair Styling	\$10.39	Per Course	Course materials
COS 2031	Advanced Hair Styling	\$10.39	Per Course	Course materials
COS 2040	Intermediate II Chemical Texture	\$10.39	Per Course	Course materials
COS 2041	Advanced Chemical Texture	\$10.39	Per Course	Course materials
COS 2060	Inter II: Disinfe/Sanit/Safety	\$9.00	Per Course	Malpractice insurance
DEA 1023	Dental Assisting	\$220.54	Per Course	Course materials
DEA 1023	Dental Assisting	\$9.00	Per Course	Malpractice insurance
DPM 1003	Diesel Engines I	\$20.40	Per Course	Shop supplies and waste disposal fees
DPM 1005	Heavy Duty Powertrains I	\$20.40	Per Course	Shop supplies and waste disposal fees
DPM 1006	Diesel Fuel Systems	\$20.40	Per Course	Shop supplies and waste disposal fees
DPM 1021	Hydraulic Systems I	\$20.40	Per Course	Shop supplies and waste disposal fees
DPM 1022	Hydraulic Systems II	\$20.40	Per Course	Shop supplies and waste disposal fees
DPM 1077	Lab Experience I	\$20.40	Per Course	Shop supplies and waste disposal fees
DPM 2003	Diesel Engines II	\$20.40	Per Course	Shop supplies and waste disposal fees
DPM 2005	Heavy Duty Powertrains II	\$20.40	Per Course	Shop supplies and waste disposal fees
DPM 2006	Heavy Duty Brakes I	\$20.40	Per Course	Shop supplies and waste disposal fees
EIC 1102	Safety & Industry Certifications	\$127.50	Per Course	OSHA/Flagger Training
EIC 1103	Electrical Principles and Applied	\$72.76	Per Course	Math Course materials
EIC 1231	Overhead Power Systems	\$265.20	Per Course	Climbing poles
EIC 1232	Hotline Procedures	\$244.44	Per Course	Cost of materials
EMS 1021	EMT Fundamentals	\$9.00	Per Course	Malpractice insurance
EMS 1021	EMT Fundamentals	\$107.69	Per Course	Supplies
EMS 1125	AEMT Fundamentals	\$9.00	Per Course	Malpractice insurance
EMS 1125	AEMT Fundamentals	\$153.00	Per Course	Simulation maintenance and service
EMS 1125	AEMT Fundamentals	\$153.00	Per Course	Course materials
EMS 1132	EMT IV/IO	\$105.68	Per Course	Consumable supplies
EMS 2025	Paramedic Fundamentals	\$9.00	Per Course	Malpractice insurance
EMS 2025	Paramedic Fundamentals	\$153.00	Per Course	Course supplies
EMS 2025	Paramedic Fundamentals	\$204.00	Per Course	Tracking program for compliance for national
EMS 2025	Paramedic Fundamentals	\$459.00	Per Course	Simulation maintenance and service
EMS 2031	Paramedic Cardiology	\$459.00	Per Course	Simulation maintenance and service
ENG 1021	English Composition I : CO1	\$10.39	Per Course	Brainfuse online tutoring platform
EST 1010	Introduction to Facials and Skin	\$10.39	Per Course	Course materials
EST 1011	Intermediate Facials and Skin Care	\$10.39	Per Course	Course materials
EST 2010	Advanced Massage and Skin Care	\$10.39	Per Course	Course materials
EST 2011	Facial Make-up	\$10.39	Per Course	Course materials
EST 2012	Hair Removal	\$10.39	Per Course	Course materials
GUR 1001	NRA Home Firearm Safety Course	\$10.00	Per Course	Cost of range fees
GUR 1001	NRA Home Firearm Safety Course	\$12.47	Per Course	Cost of materials
GUR 1006	NRA Basic Pistol Shooting	\$10.00	Per Course	Cost of range fees
GUR 1006	NRA Basic Pistol Shooting	\$16.00	Per Course	Cost of materials
GUR 1007	NRA Basic Shotgun Shooting	\$15.60	Per Course	Cost of materials
GUR 1007	NRA Basic Shotgun Shooting	\$14.56	Per Course	Cost of materials
GUR 1008	Muzzleloading Pistol Shooting	\$10.00	Per Course	Cost of range fees
GUR 1008	Muzzleloading Pistol Shooting	\$14.56	Per Course	Cost of materials
GUR 1009	Muzzleloading Rifle Shooting	\$10.00	Per Course	Cost of range fees
GUR 1009	Muzzleloading Rifle Shooting	\$14.56	Per Course	Cost of materials
GUR 1010	NRA Basic Rifle Shooting	\$10.00	Per Course	Cost of range fees
GUR 1010	NRA Basic Rifle Shooting	\$15.60	Per Course	Cost of materials
GUR 1011	Muzzleloading Shotgun Shooting	\$15.60	Per Course	Cost of materials
GUR 1011	Muzzleloading Shotgun Shooting	\$19.75	Per Course	Cost of materials
GUR 1012	NRA Personal Protection Course	\$10.00	Per Course	Cost of range fees
GUR 1012	NRA Personal Protection Course	\$23.91	Per Course	Cost of materials

COURSE SPECIFIC FEES (continued)

Course #	Course Name	Fee	Frequency	Explanation
GUR 1020	NRA Range Safety Officer	\$10.00	Per Course	Cost of range fees
GUR 1020	NRA Range Safety Officer	\$24.74	Per Course	Cost of materials
GUR 2000	NRA Basic Instruction Training	\$10.00	Per Course	Cost of range fees
GUR 2000	NRA Basic Instruction Training	\$12.59	Per Course	Cost of materials
GUR 2001	Firearm Safety Instructor	\$10.00	Per Course	Cost of range fees
GUR 2001	Firearm Safety Instructor	\$12.47	Per Course	Cost of materials
GUR 2001	Firearm Safety Instructor	\$14.76	Per Course	Cost of materials
GUR 2006	NRA Pistol Instructor	\$10.00	Per Course	Cost of range fees
GUR 2006	NRA Pistol Instructor	\$16.11	Per Course	Cost of materials
GUR 2006	NRA Pistol Instructor	\$10.39	Per Course	Cost of materials
GUR 2007	NRA Shotgun Shooting Inst	\$15.60	Per Course	Cost of materials
GUR 2007	NRA Shotgun Shooting Inst	\$14.56	Per Course	Cost of materials
GUR 2007	NRA Shotgun Shooting Inst	\$10.39	Per Course	Cost of materials
GUR 2008	NRA Muzzleloading Instructor	\$10.39	Per Course	Cost of materials
GUR 2008	NRA Muzzleloading Instructor	\$14.56	Per Course	Cost of materials
GUR 2008	NRA Muzzleloading Instructor	\$14.56	Per Course	Cost of materials
GUR 2010	Basic Rifle Shooting Instruc	\$10.00	Per Course	Cost of range fees
GUR 2010	Basic Rifle Shooting Instruc	\$15.60	Per Course	Cost of materials
GUR 2010	Basic Rifle Shooting Instruc	\$18.71	Per Course	Cost of materials
GUR 2012	NRA Personal Protection Instr	\$10.00	Per Course	Cost of range fees
GUR 2012	NRA Personal Protection Instr	\$23.91	Per Course	Cost of materials
GUR 2012	NRA Personal Protection Instr	\$20.30	Per Course	Cost of materials
GUR 2020	NRA Chief Range Safety Officer	\$10.00	Per Course	Cost of range fees
GUR 2020	NRA Chief Range Safety Officer	\$24.74	Per Course	Cost of materials
GUR 2020	NRA Chief Range Safety Officer	\$27.02	Per Course	Cost of materials
GUS 1000	Orientation and Firearms safety	\$300.00	Per Course	Technology - student i-pads
GUS 1010	Firearms Bench Metal	\$32.21	Per Course	Cost of materials
GUS 1012	Firearms Machine Shop I	\$172.76	Per Course	Cost of materials
GUS 1027	Firearms Machine Shop II	\$169.74	Per Course	Cost of materials
GUS 2005	Firearms Machine Shop III	\$172.76	Per Course	Cost of materials
HEQ 1040	Heavy Equipment Operations	\$76.50	Per Course	Equipment repairs
HEQ 2020	Motor Grader I	\$76.50	Per Course	Equipment repairs
HEQ 2020	Motor Grader I	\$51.00	Per Course	Fuel and Maintenance
HEQ 2021	Motor Grader II	\$108.93	Per Course	Cost of materials
HEQ 2025	Backhoe I	\$76.50	Per Course	Equipment repairs
HEQ 2025	Backhoe I	\$51.00	Per Course	Fuel and Maintenance
HEQ 2026	Backhoe II	\$108.93	Per Course	Cost of materials
HEQ 2030	Hydraulic Excavator	\$76.50	Per Course	Equipment repairs
HEQ 2030	Hydraulic Excavator	\$51.00	Per Course	Fuel and Maintenance
HEQ 2040	Basic Bulldozer I	\$51.00	Per Course	Fuel and Maintenance
HEQ 2040	Bulldozer I	\$76.50	Per Course	Equipment repairs
HEQ 2042	Skid Steers	\$76.50	Per Course	Equipment repairs
HEQ 2042	Skid Steers	\$51.00	Per Course	Fuel and Maintenance
HEQ 2046	Front End Loader II	\$51.00	Per Course	Fuel and Maintenance
HEQ 2046	Front End Loaders	\$76.50	Per Course	Equipment repairs
HEQ 2050	On-Road Dump Trucks	\$108.93	Per Course	Cost of materials
HLT 1060	Greenhouse Management	\$10.61	Per Course	Course materials
HLT 1101	Introduction to Horticulture	\$10.61	Per Course	Course materials
HLT 2026	Interior Plants	\$10.61	Per Course	Course materials
HWE 1061	Fitness and Wellness	\$5.26	Per Course	Course materials
LEA 1007	Law Enforcement Driving	\$636.47	Per Course	Vehicle Fuel and Maintenance
LEA 1008	Firearms	\$318.24	Per Course	Firearms Range costs - including targets,
MAC 1010	Introduction to Engine Lathe	\$65.43	Per Course	Cost of materials
MAC 1011	Intermediate Engine Lathe	\$65.43	Per Course	Cost of materials
MAC 1020	Intro to Milling Machine	\$65.43	Per Course	Cost of materials
MAC 1020	Intro to Milling Machine	\$65.43	Per Course	Cost of materials
MAC 1021	Intermediate Milling Machine	\$65.43	Per Course	Cost of materials
MAC 1022	Adv Milling Machine Operations	\$65.43	Per Course	Cost of materials
MAN 2026	Principles of Management	\$5.15	Per Course	workbook, course materials and supplies
MAP 1083	Medical Assistant Internship	\$9.00	Per Course	Malpractice Insurance
MAP 1083	Medical Assistant Internship	\$73.48	Per Course	Course materials
MAP 2038	Medical Assisting Laboratory	\$95.63	Per Course	Course materials
MAP 2040	Medical Assist Clinical Skills	\$102.13	Per Course	Course materials
MAP 2069	Review- Medical Asst Natl Exam	\$161.11	Per Course	Course materials
MAP 2069	Review- Medical Asst Natl Exam	\$76.91	Per Course	Cost of supplies
MAT 1240	Math for Liberal Arts: MA1	\$10.39	Per Course	Brainfuse online tutoring platform

COURSE SPECIFIC FEES (continued)

Course #	Course Name	Fee	Frequency	Explanation
MAT 1260	Intro to Statistics: MA1	\$10.39	Per Course	Brainfuse online tutoring platform
MAT 1340	College Algebra : MA1	\$10.39	Per Course	Tutor fee (online platform)
MUS 1041	Private Instruction: (specify)	\$106.01	Per Course	Private instruction fee
MUS 1042	Private Instruction: (specify)	\$106.01	Per Course	Private instruction fee
MUS 1043	Private Instruction: (specify)	\$106.01	Per Course	Private instruction fee
MUS 1044	Private Instruction: (specify)	\$106.01	Per Course	Private instruction fee
NAT 1010	Introduction to Manicures & Pedicure	\$10.71	Per Course	Course materials
NAT 1011	Intermediate Manicures & Pedicures	\$10.71	Per Course	Course materials
NAT 2010	Advanced Manicures & Pedicures	\$10.71	Per Course	Course materials
NAT 2011	Application of Artificial Nails	\$10.71	Per Course	Course materials
NUA 1001	Nurse Aide Health Care Skills	\$9.00	Per Course	Malpractice Insurance
NUA 1001	Nurse Aide Health Care Skills	\$188.70	Per Course	Supplies
NUA 1070	Nurse Aide Clinical Experience	\$37.97	Per Course	Materials
NUR 1006	Med-Surg Nursing Concepts	\$34.58	Per Course	Supplies
NUR 1006	Med-Surg Nursing Concepts	\$35.08	Per Course	Materials
NUR 1006	Med-Surg Nursing Concepts	\$167.76	Per Course	Testing
NUR 1009	Fundamentals of Nursing	\$9.00	Per Course	Malpractice Insurance
NUR 1009	Fundamentals of Nursing	\$163.13	Per Course	Testing
NUR 1009	Fundamentals of Nursing	\$172.85	Per Course	Supplies
NUR 1009	Fundamentals of Nursing	\$265.11	Per Course	Simulation
NUR 1050	Nur Care of Obstetric and Pediatric	\$38.75	Per Course	Clinicals
NUR 1069	Transition into Practical Nrsng	\$250.20	Per Course	Testing
NUR 1089	Transition from LPN to ADN	\$165.00	Per Course	Testing
NUR 2001	IV Therapy for LPN	\$9.00	Per Course	Malpractice Insurance
NUR 2001	IV Therapy for LPN	\$102.00	Per Course	Consumable Supplies
NUR 2006	Adv Concepts of Med/Surg NSG I	\$9.00	Per Course	Malpractice Insurance
NUR 2006	Adv Concepts of Med/Surg NSG I	\$150.71	Per Course	Supplies
NUR 2006	Adv Concepts of Med/Surg NSG I	\$265.11	Per Course	Simulation
NUR 2011	Psychiatric-Mental Health NSG	\$97.09	Per Course	Clinicals
NUR 2016	Adv Concepts Med-Surg NSG II	\$35.08	Per Course	Supplies
NUR 2016	Adv Concepts Med-Surg NSG II	\$167.76	Per Course	Testing
NUR 2016	Adv Concepts Med-Surg NSG II	\$230.36	Per Course	Boards
NUR 2030	Transition to Professional NSG	\$335.64	Per Course	Testing
NUR 3001	Integration of BSN	\$612.00	Per Course	Simulation maintenance and service
NUR 4008	Legal Ethical	\$9.00	Per Course	Malpractice Insurance
OSH 1310	10HR Constructn Industry Stnds	\$25.50	Per Course	digital access
PHY 1111	Physics: Algebra-Based I	\$10.50	Per Course	Course materials
PHY 1112	Physics: Algebra-Based II	\$10.50	Per Course	Course materials
PHY 2111	Physics: Calculus Based I	\$10.50	Per Course	Course materials
PHY 2112	Physics: Calculus Based II	\$10.50	Per Course	Course materials
RAM 2005	Range Management	\$10.24	Per Course	Course materials
THE 1005	Theater Appreciation: GT-AH1	\$18.36	Per Course	Theater experience
THE 1008	Theatre Script Analysis: AH1	\$10.00	Per Course	Theatre Production Costs
THE 1011	Acting I	\$10.00	Per Course	Theatre Production Costs
THE 1016	Technical Theatre	\$10.00	Per Course	Theatre Production Costs
THE 1029	Introduction to the Entertainment Industr	\$10.00	Per Course	Theatre Production Costs
THE 2011	Development of Theatre Greek - Ren	\$10.00	Per Course	Theatre Production Costs
THE 2012	Development of Theatre Restoration	\$10.00	Per Course	Theatre Production Costs
TMC 1001	Intro to Trails	\$51.00	Per Course	Transportation to field site & field work supplies
TMC 1003	Intro to Trail Maintenance	\$51.00	Per Course	Transportation to field site & field work supplies
TMC 1010	Trail Planning I	\$51.00	Per Course	Transportation to field site & field work supplies
TMC 1020	Trail Design I	\$51.00	Per Course	Transportation to field site & field work supplies
TMC 1030	Trail Construction I	\$102.00	Per Course	Transportation to field site & field work supplies
TMC 1032	Train Construction II	\$102.00	Per Course	Transportation to field site & field work supplies
TMC 1050	Trails in Challenging Terrain	\$102.00	Per Course	Transportation to field site & field work supplies
TMC 1060	Trail Ops and Maintenance	\$102.00	Per Course	Transportation to field site & field work supplies
UAS 1050	UAS Foundations	\$80.33	Per Course	Course Materials/Transportation/Maintenance
UAS 1051	UAS Applications	\$10.71	Per Course	Course Materials/Transportation/Maintenance
UAS 1052	UAS Personnel	\$10.71	Per Course	Course Materials/Transportation/Maintenance
UAS 1053	UAS Safety Management	\$10.71	Per Course	Course Materials/Transportation/Maintenance
WEL 1021	Structural Welding I	\$193.32	Per Course	Course materials
WEL 1022	Structural Welding II	\$193.33	Per Course	Course materials
WEL 1024	Intro-Gas Tungsten Arc Welding	\$193.33	Per Course	Course materials
WEL 1025	Intro-Gas Metal Arc Welding	\$193.33	Per Course	Course materials
WEL 1035	Tig Welding for Gunsmiths	\$97.54	Per Course	Course materials
WEL 2003	Flux Cored Arc Welding I	\$193.33	Per Course	Course materials

» Please turn in your official transcript to qualify for scholarships.

» **President's Scholarship** 3.5 – 4.0 GPA

Amount: 6 credit hours paid for on-campus learning, in-state tuition per semester

- Criteria:**
- First time degree/certificate – seeking undergraduate student
 - High School/GED GPA 3.5 – 4.0, or have achieved a 1130 or higher score on the SAT
 - Students must carry 15 credit hours per semester Fall/Spring
 - Maintain a cumulative GPA of 3.5 or higher to sustain the scholarship
 - Colorado students must apply for the College Opportunity Fund (COF)
 - Submit official high school transcript to verify eligibility

Duration: Up to four semesters or 60 credit hours based on academic performance

Deadline: Fall Semester ~ September 1 Spring Semester ~ January 5

» **Automatic Merit Scholarship** 3.0 – 3.499 GPA

Amount: 3 credit hours paid for on-campus learning, in-state tuition per semester

- Criteria:**
- First time degree/certificate – seeking undergraduate student
 - High School/GED 3.0-3.499, or have achieved a 980-1120 or higher score on the SAT
 - Students must carry 15 credit hours per semester Fall/Spring
 - Maintain a cumulative GPA of 3.0 or higher to sustain the scholarship
 - Colorado students must apply for the College Opportunity Fund (COF)
 - Submit official high school transcript to verify eligibility

Duration: Up to four semesters or 60 credit hours based on academic performance

Deadline: Fall Semester ~ September 1 Spring Semester ~ January 5

» **Learn Local Scholarship**

Amount: 3 credit hours paid for on-campus learning, in-state tuition per semester

- Criteria:**
- Scholarship available to students who graduated from a high school in the Trinidad/Alamosa service area counties: Alamosa, Conejos, Costilla, Las Animas, Huerfano, Mineral, Rio Grande, and Saguache.
 - Students must carry 15 credit hours per semester Fall/Spring
 - Colorado students must apply for the College Opportunity Fund (COF)
 - Submit official high school transcript to verify eligibility

Duration: Up to four semesters or 60 credit hours based on academic performance

Deadline: Fall Semester ~ September 1 Spring Semester ~ January 5

» **Trinidad State Scholarships**

For more details or to apply for Trinidad State institutional scholarships, contact the TSC Admissions Office at (719) 846-5621 or visit our Scholarship web page at trinidadstate.edu/scholarships

» **Finish Line Scholarship**

Amount: 3 credit hours paid for on-campus learning, in-state tuition

- Criteria:**
- Scholarship available to students who have earned 45 credit hours and in the final semester at Trinidad State
 - Students must carry 15 credit hours for the final semester
 - Colorado students must apply for the College Opportunity Fund (COF)
 - Students must submit a graduation application and demonstrate they are in their last semester of coursework.

Duration: Last semester at Trinidad State College

» **60+ Foundation Scholarships!**

More than 60 scholarships are available through the Trinidad State College Foundation. Scholarships are available for new and/or continuing students who demonstrate academic promise in a particular field of study or skill.

Priority Deadline: First Friday of March.

For more information regarding Foundation Scholarships, call (719) 846-5520.